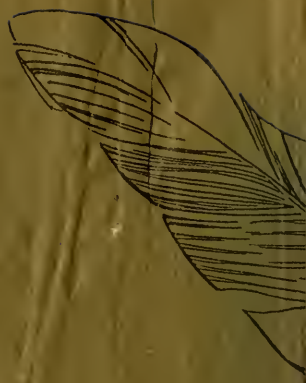

QUIPS AND

CRANKS

QUIPS *and* CRANKS

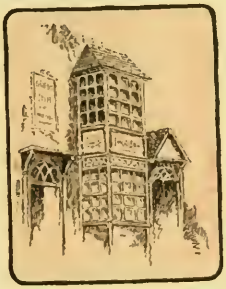

35

COPYRIGHT
1935

ROBERT H. SMITH, JR.
Editor-in-Chief

BENJAMIN L. ROSE
Business Manager

QUIPS & CRANKS 1935

PUBLISHED BY THE
SENIOR CLASS OF
DAVIDSON COLLEGE

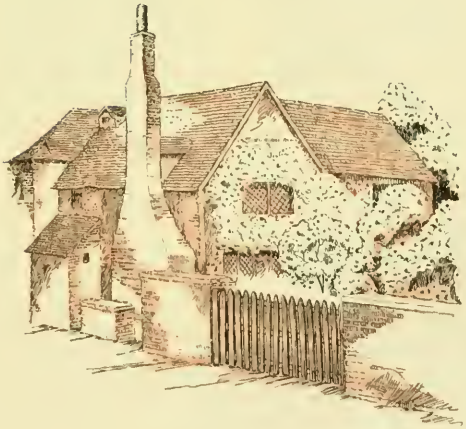

DEDICATION

THE Class of '35 respectfully dedicates this QUIPS AND CRANKS *to Dr. Caleb Richmond Harding. Throughout his forty-seven years as a professor, Dr. Harding has served Davidson men zealously and ably. In his classroom, they have come to have a genuine appreciation for and love of the classics and beauty.*

Personal contact with him has ever been a source of inspiration to higher purposes and purer motives, and he will long be remembered by the Class of '35 as an example of how much learning can be made both useful and graceful.

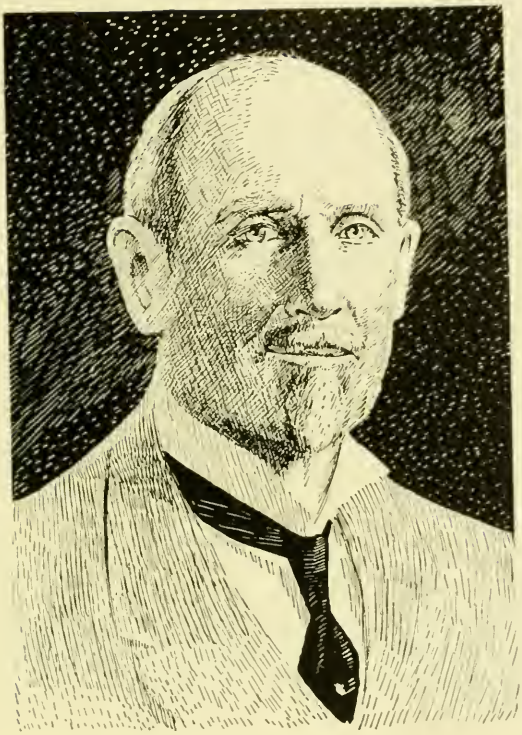

THEME EXPLANATION

IN SELECTING the theme for the 1935 QUIPS AND CRANKS, *its authors have been guided by the desire to perpetuate in these pages—inter-twined with the personal story of our college years—that which seems to us Davidson's most valued contribution.*

We believe this is that by its activities, its ideals, and its personalities, it has been the medium through which those who have shared unstintingly in its being have found reflected in their own lives the fundamental elements of genuine happiness.

There has been much curiosity as to the significance of the name "Quips and Cranks"—perhaps even doubt as to whether or not such existed—but we believe that its originators did have regard for its appropriateness, and the theme of this book attempts its interpretation.

The phrase "Quips and Cranks" is a quotation from Milton's poem, "L'Allegro," (The Happy Man) which describes the life of an English gentleman of the 16th century. We have followed "L'Allegro" in tracing his activities through a complete day, and have paralleled it with the every-day life of the student at Davidson.

CONTENTS

THE COLLEGE

THE CLASSES

ACTIVITIES

ATHLETICS

FRATERNITIES

In Memoriam

Davidson College sustained a great loss when Dr. J. M. McConnell, Dean of the Faculty, and Professor for the past thirty-three years, died on May 16, 1935.

Dr. McConnell's inestimable qualities of leadership, kindliness, and love for Davidson and her students, as well as his unusual ability as a scholar will long be remembered.

Few students did not feel that in losing Dr. J. M. McConnell, they had lost a dear personal friend. It will be difficult to carry on in his absence, yet his life has been a challenge to strive for a better Davidson which cannot be neglected.

THE COLLEGE

"Hence, loathed Melancholy,
Of Cerberus and blackest Midnight born.
In Stygian cave forlorn,
'Mongst horrid shapes and shrieks and sights unholy,
Find out some uncouth cell
. . . . . .
"In dark Cimmerian desert ever dwell."

CHAMBERS. ADMINISTRATION BUILDING

Oak Row, Part of the Original Quadrangle

THE ALUMNI GYMNASIUM

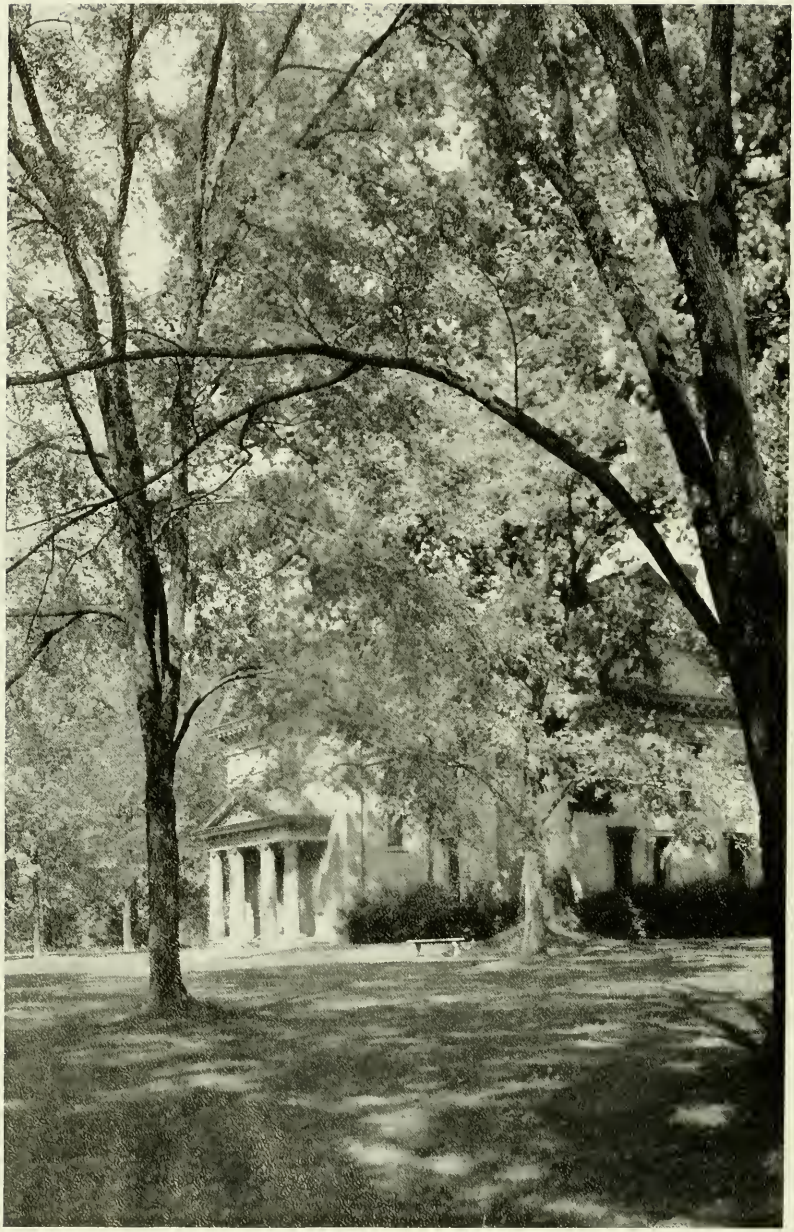

Old Shearer

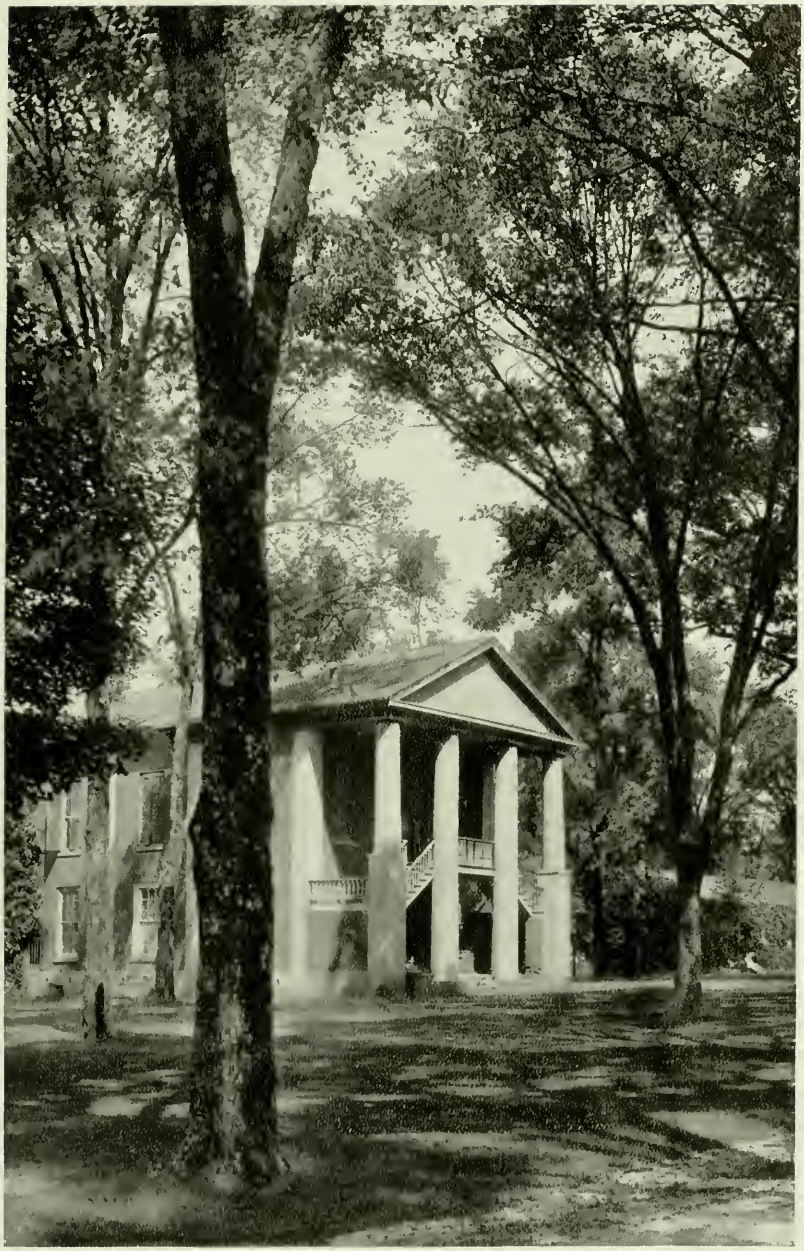

EUMENEAN LITERARY SOCIETY HALL

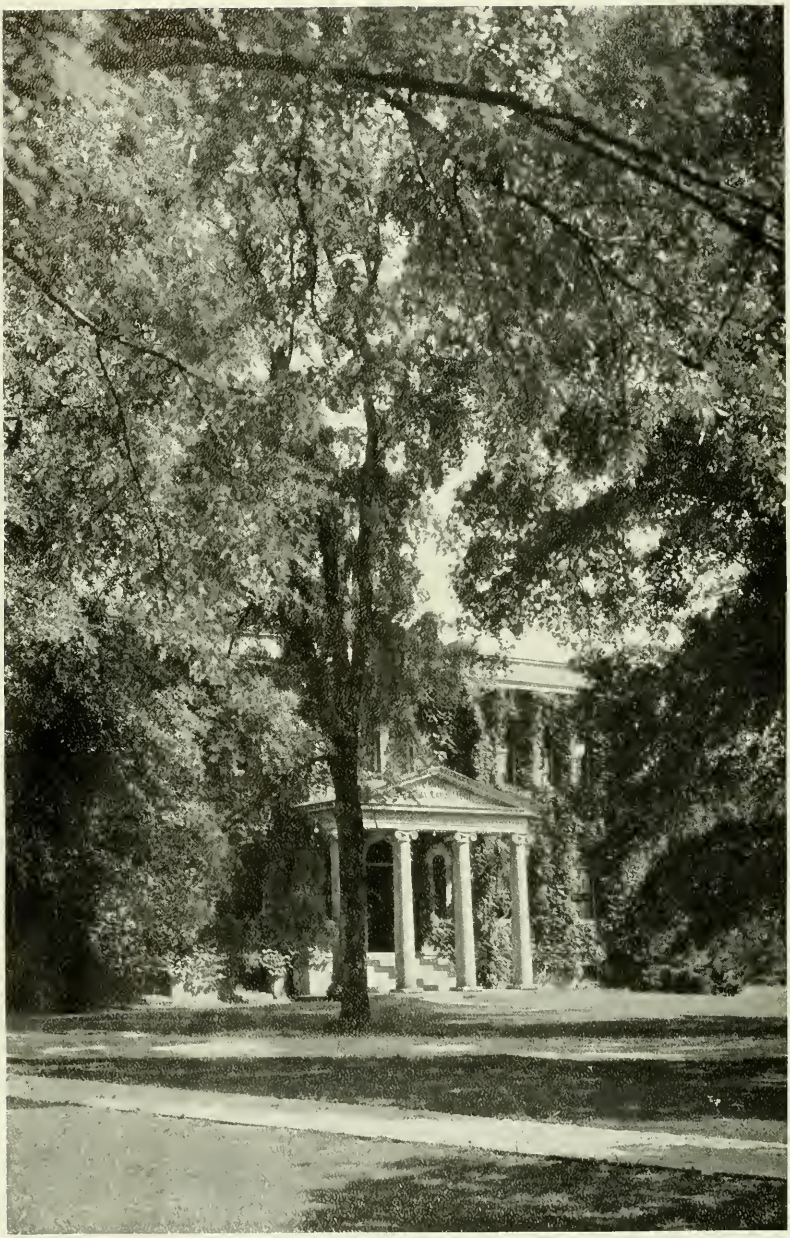

Martin Chemistry Laboratory

THE LIBRARY

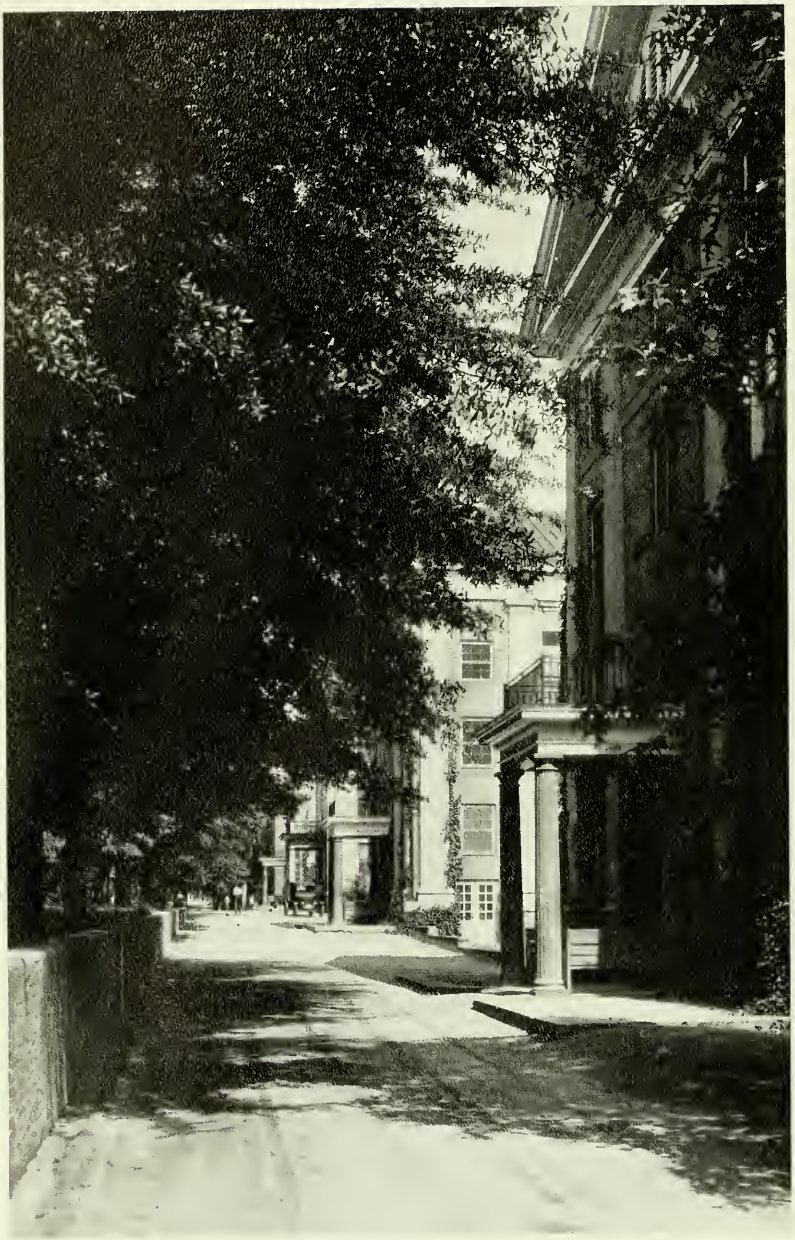

Dormitory Row

ADMINISTRATION

Davidson Chronicles

GENESIS

The foundation of Davidson College was effected only after a bitter struggle against great difficulties. To establish an institution of learning many obstacles had to be overcome: finances, location, building program, faculty, and administrative leaders. But the people of Concord Presbytery displayed definite qualities of courage, wisdom and determination in disposing of the obstacles which stood in their way.

After many meetings and discussions, it was decided to purchase a tract of land about equi-distant from Charlotte, Salisbury, Concord, and Statesville. Subscriptions amounting to $30,000 were collected and the foundation of Davidson College was in view. The land was bought cheaply from William Lee Davidson early in the year 1836. Building and other committees were appointed, and the actual work of construction was underway.

In "tribute to the memory of that distinguished and excellent man, General William Davidson, who in the ardor of patriotism, fearlessly contending for the liberty of his country, fell in the battle of Cowan's Ford," the school was given the name of Davidson College.

Rev. Robert Hall Morrison served the school as its first president and his Christian influence in its formative years has produced an unending effect on the college. His successors have all carried with noble pride the banner that was first held in the hand of so great a gentleman and scholar.

Classes began on March 12, 1837, with sixty-five students enrolled and a total paid tuition of $820. Elm Row and Oak Row are two of the surviving dormitories used at that early period by the undergraduates. In 1838 seven students were suspended for "misconduct during session." One was expelled for striking one of his fellows across the head, nearly killing him. But the general conduct of the early student groups was commendable, and the fruition of early educational dreams was being accomplished.

For about four years during the early history of the school, a "manual labor plan" was used which required all students to perform certain duties regularly. The college Constitution, which was adopted on March 11, 1839, contained this section:

> "Each student who enters this institution shall perform manual labor . . . in the manner and to the extent determined by the Board of Trustees. There shall be a steward whose duty it shall be to manage the farm and boarding house and direct the students during labor hours. . . . The proceeds of the labor of the students shall belong to the institution and shall be disposed of by the Board of Trustees."

The manual labor plan was abandoned in 1841; it had been in existence since the beginning of the college but had proved entirely unsatisfactory due largely to the irresponsibility of a few students.

EXODUS

At several times in the early days, friction between the administration and the student body reached such a point that the latter group became considerably diminished in numbers, either through expulsion or or by wilful desertion.

Early in 1855, the most serious student outbreak in Davidson's history occurred. In a heated riot, some student threw a stone which hit Major Hill (later Gen. D. H. Hill) on the shoulder. The Major and

several other professors, when they arrived at the dormitories, found all the boys in their rooms, studying attentively for the next day's lessons, or sleeping innocently in their beds. No individual culprit could be found until one boy from Arkansas refused the professor admittance to his room. Undaunted, the investigating professor procured an axe and beat down the door; inside they found a student fully dressed with his boots still on and he was later suspended from college on circumstantial evidence. This action so angered the remainder of the student body, that all quietly left school and returned to their homes, leaving two boys to constitute the Davidson student body on the campus.

It should be added that most of the students were reinstated several weeks later. And thereafter college discipline grew steadily better.

THE OLD WELL

PROGRESS

A member of the class of 1859 has made the following interesting comment. "Student life was primitive, as viewed from the comforts of a later time. We chopped most of the wood we used. We drew water from a well and brought it to our rooms. These exercises took the place of athletics. The morning bell rang at 15 minutes before sunrise. Then five minutes before sunrise it rang again, sounding its last stroke at the rising of the sun. When it ceased to ring every student was expected to be in his place in the chapel."

The $200,000 legacy of Mr. Maxwell Chambers, of Salisbury, started the first real progress at Davidson. The Chambers building was erected and Davidson soon came into state-wide prominence as an institution of learning. It was the Chambers building, erected at a cost of $81,000, that built the Davidson tradition which we know today. It was the focus of college life for sixty years until it burned in 1921.

During the Civil War period, most of the students withdrew from school and patriotically supported the South. Many sons of Davidson were lost in the conflict and for a while it was doubtful whether the Presbyterian institution could successfully sustain all its losses. At the close of the Civil War, a period of slow reconstruction set in at Davidson as well as over the entire South.

EXPANSION

At the turn of the century came a turn in the development of Davidson. Under the aggressive President Henry L. Smith, the student body was enlarged, the faculty increased, the grounds and buildings improved, and the curriculum made more adequate. The undergraduate body came consistently over the two hundred mark after 1900. Several years later, the increasing importance and influence of the college necessitated the building of the Martin Chemical Laboratory, Shearer Hall, Rumple and Watts dormitories, and the heating plant.

The Student Council was inaugurated in 1910 and still exists as the most powerful undergraduate group on the campus. Davidson is among the oldest schools in the country to adopt a system of self-government for its scholars. The Y. M. C. A. probably came into being as a religious organization on the campus in 1878 and is today a great Christian influence at the college. The *Davidson Monthly* was the first publication released by the students of the college and it proved to be a short-lived magazine, its last issue being in 1872, just two years after its initial edition. The *Davidsonian* was founded by the class of 1915 and has exerted an increasingly strong effect on student life since its first issue in April, 1914.

Since the decline of the Eumenean and Philanthropic Literary Societies, social and honorary fraternities have taken an increasingly important part in campus life. There have been fraternities at Davidson since 1869, in one form or another.

The full story of the "origin, growth, and development of Davidson College" is indeed a record of "high achievement and hard-won success, in many ways typical of the devoted idealism and undaunted purpose of the founders of American Education, and their successors through several generations."

DR. WALTER L. LINGLE
President

DR. R. A. DUNN
President of Board of Trustees

Trustees of Davidson College

OFFICERS OF THE TRUSTEES

Dr. R. A. Dunn	*President*
Mr. H. S. Richardson	*Vice-President*
Mr. S. A. Robinson	*Secretary*
Mr. F. L. Jackson	*Treasurer*

EXECUTIVE COMMITTEE

Dr. R. A. Dunn, *ex-officio*	*Chairman*
Mr. S. A. Robinson, *ex-officio*	*Secretary*
Mr. I. P. Graham	Mr. H. S. Richardson
Rev. A. A. McLean	Mr. W. J. Roddey
Dr. C. R. Wilcox	Mr. S. Clay Williams

Dr. H. W. McKay

FINANCE COMMITTEE

Dr. R. A. Dunn — Mr. W. J. Roddey

EDUCATION COMMITTEE

Dr. R. A. Dunn, *ex-officio* — Dr. C. R. Wilcox

Mr. H. S. Richardson

President Walter L. Lingle, *ex-officio*

Dean J. M. McConnell, *ex-officio*

BUILDINGS AND GROUNDS COMMITTEE

Mr. S. Clay Williams — Rev. A. A. McLean

Mr. I. P. Graham — Dr. H. W. McKay

President Walter L. Lingle, *ex-officio*

Treasurer F. L. Jackson, *ex-officio*

BUDGET COMMITTEE

Dr. R. A. Dunn — Mr. S. Clay Williams

President Walter L. Lingle, *ex-officio*

Treasurer F. L. Jackson, *ex-officio*

SENTELLE
MCGILL

MCCONNELL
WILLIAMS

JACKSON
HENGEVELD

Administration

MARK EDGAR SENTELLE
Dean of Students

A.B., M.A. (Davidson), M.A. (Yale), D.D., LL.D.

JOSEPH MOORE MCCONNELL
Dean of Instruction

A.B. (Davidson), M.A., Ph.D. (University of Virginia), (Columbia University).

FRANK LEE JACKSON
Treasurer and Purchasing Agent

B.S. (Davidson), C.P.A.

MYRON WALLACE MCGILL
Auditor

B.S. (Davidson).

JOHN PAYNE WILLIAMS
Dean of Freshmen

B.S. (Davidson), (Columbia University), M.A. (New York University).

FREDERICK WILLIAM HENGEVELD
Registrar and Secretary of the Faculty

B.S. (Davidson).

MINAULT LILLY — GREY SHEWMAKE — VOWLES — HARDING WATTS

Language

SYLVAIN S. MINAULT
French Language and Literature
B.A., M.A., (Ohio State University).

WILLIAM RICHARD GREY
Latin Language and Literature
A.B. (Davidson), Ph.D. (Johns Hopkins).

CALEB RICHMOND HARDING
Greek Language and Literature
A.B., M.A. (Davidson), Ph.D. (Johns Hopkins).

HENRY TRACY LILLY
English Language and Literature
A.B. (Davidson), M.A. (Princeton), (University of Vienna), (Oxford University), (University of Chicago).

ERWIN FRANCIS SHEWMAKE
English Language and Literature
A.B. (William and Mary), M.A. (Columbia University), Ph.D. (University of Virginia).

GUY RICHARD VOWLES
German Language and Literature
A.B. (Yankton College), B.A., M.A. (Oxford University), Ph.D. (University of Chicago), Litt.D.

GEORGE BYRON WATTS
French Language and Literature
A.B. (Dartmouth), M.A. (Harvard), Ph.D. (University of Minnesota), (University of Berlin), (University of Montpelier).

BAILEY CUMMING

BEATY ERWIN

BLYTHE FLEAGLE

Language

JOHN CROOKS BAILEY, JR.

Greek Language and Literature

A.B. (Davidson), M.A. (Johns Hopkins), (University of Virginia), (University of Chicago).

ERNEST ALBERT BEATY

Latin Language and Literature

A.B. (Davidson), M.A. (University of South Carolina), M.A. (Columbia Universiyt), B.D. (Columbia Theological Seminary).

FRED KURTLAND FLEAGLE

Spanish Language and Literature

A.B., M.A. (University of Michigan), (University of Porto Rico), (University of Chicago).

FRED LEROY BLYTHE

Spanish Language and Literature

A.B. (Davidson), M.A. (University of North Carolina), (University of Chicago), (Columbia University), (University of Virginia), (University of Madrid), (National University of Mexico), (Middlebury Spanish School), (El Centro de Estudios Historicos de Madrid).

WILLIAM PATTERSON CUMMING

English Language and Literature

A.B. (Davidson), M.A., Ph.D. (Princeton), (University of Chicago).

EDWARD JONES ERWIN

English Language and Literature

A.B., M.A., (Davidson), (Columbia University), (University of Chicago).

ARBUCKLE
J. McD. DOUGLAS

CLIFFORD
FULCHER

J. L. DOUGLAS
McGAVOCK

Science

HOWARD BELL ARBUCKLE
Chemistry

A.B., M.A. (Hampden-Sydney), Ph.D. (Johns Hopkins).

ALFRED TURNER CLIFFORD
Chemistry

B.S., M.S., Ph.D. (University of North Carolina).

JOHN LEIGHTON DOUGLAS
Pure Mathematics

A.B., M.A. (Davidson), LL.D. (Johns Hopkins).

JAMES McDOWELL DOUGLAS
Physics

A.B., M.A. (Davidson), Ph.D. (Johns Hopkins), (Cornell), (Columbia), (University of Chicago).

HENRY EMMETT FULCHER
Physics

B.S., M.A. (University of Virginia), (William and Mary), (University of Chicago).

WILLIAM GILLESPIE McGAVOCK
Mathematics

B.S. (Davidson), M.A. (Duke University).

LYON
PORTER

MEBANE
THIES

MACCONNELL
WOOD

Science

SCOTT CAREY LYON
Biology

A.B., M.A., D.Sc. (Southwestern Presbyterian University), M.A. (Tulane University), (University of Chicago).

WILLIAM NELSON MEBANE, JR.
Mathematics

B.S. (Davidson), (Virginia Polytechnic Institute), M.A. (Cornell).

JOHN WILSON MACCONNELL
Physiology and Hygiene

A.B., M.A. (Davidson), M.D. (University of Maryland), (Columbia University), (University of Edinburgh).

WILLIAM LORIMER PORTER
Geology, Geography and Biology

A.B. (Tarkio College), A.B., M.A. (Yale).

OSCAR JULIUS THIES, JR.
Chemistry

B.S., M.A. (Davidson), M.A. (Cornell), (Massachusetts Institute of Technology).

WILLIAM WOODHULL WOOD
Applied Mathematics and Astronomy

A.B., C.E. (University of Virginia).

PRITCHETT
SENTELLE

RICHARDS
WHITTLE

SCHENCK
WILLIAMS

Social Science

NORTON GOODIER PRITCHETT
Physical Education

(University of Tennessee), (University of Louisville), (University of Wisconsin), (Harvard University).

MARK EDGAR SENTELLE
Philosophy and Bible

A.B., M.A. (Davidson), M.A. (Yale), D.D., LL.D.

CHARLES MALONE RICHARDS
Philosophy and Bible

A.B. (Davidson), D.D.

ANDREW HEATH WHITTLE
Physical Education

B.S. (Davidson).

LOUIS BEVENS SCHENCK
Bible

A.B. (Davidson), B.D. (Union Theological Seminary), S.Th.M. (Princeton).

JOHN PAYNE WILLIAMS
Business Administration

B.S. (Davidson), (Columbia University), M.A. (New York University).

BROWN
HOOD

CURRIE
LINGLE

GWYNN
MCCONNELL

Social Science

CECIL KENNETH BROWN
Economics

A.B. (Davidson), M.A., Ph.D. (University of North Carolina), (University of Besacon), (Columbia University).

ARCHIBALD CURRIE
Economics and Political Science

A.B. (Davidson), (Columbia University), (Cornell).

PRICE HENDERSON GWYNN, JR.
Education

A.B., M.A. (University of North Carolina), B.D. (Yale Divinity School), Ph.D. (Yale).

FRAZER HOOD
Psychology

A.B. (Southwestern), M.A., Ph.D. (Yale), (Johns Hopkins), (Chicago), Litt D.

THOMAS WILSON LINGLE
History

A.B., M.A. (Davidson), Ph.D. (Leipsic), (Princeton), (Heidelburg), (Strausburg and Neuchatel), (Sorbonne).

JOSEPH MOORE MCCONNELL
History

A.B. (Davidson), M.A., Ph.D. (University of Virginia), (Columbia University).

Mrs. Robson — Miss Thompson
Miss Currie — Miss Pasmore
Miss Steele — Miss Arbuckle
Mrs. Smith — Miss Finlayson

Administrative Assistants

Mrs. Alice B. Robson, R.N.T.
Superintendent of Infirmary

Miss Hattie Thompson
Assistant to the Treasurer

Miss Lucy Currie
Secretary Physical Education Department

Miss Julia Pasmore
Assistant Librarian

Miss Orrie Altalene Steele
Secretary to the President

Miss Adele Arbuckle
Secretary to the Treasurer

Mrs. N. T. Smith
Supervisor of Dormitories

Miss Dorothy Finlayson
Secretary to the Dean of Students

Miss Cornelia Shaw
Librarian

ALUMNI

The Alumni Section

With the Davidson-Carolina game as the chief attraction, the 13th annual Homecoming was attended by a record crowd of Alumni and visitors. There were approximately ten thousand spectators at the game and 275 Alumni attended the luncheon given in their honor in the Banquet Hall.

The entire program was efficiently planned and supervised by Grier Martin, '32, the Secretary of the Alumni Association. At 11:45 the Concert Band, under the direction of James Christian Pfohl, gave a recital in Chambers Auditorium. Following the recital, a luncheon was given in honor of the Alumni in the Banquet Hall, with J. B. Johnston, of Barium Springs, President of the Alumni Association, acting as toastmaster. In the afternoon came the feature of the day, the game with the highly touted Tarheels, in which the Wildcats showed themselves entitled to all the pride and praise of their many supporters. Immediately after the game many of the Alumni attended the receptions at the various lodges on Fraternity Court. All in all, the 13th Annual Homecoming was a huge success.

The publicity work done by the Alumni office has been splendid. Grier Martin, assisted by various students, has sent out over one thousand news stories to papers in the South and to the Associated Press. The College half-hour program each week over Station WBT, Charlotte, has been a source of much pride to everyone connected with the college. Through the courtesy and co-operation of Station WBT a wire was run to Davidson after the first few programs and now all of the programs are broadcast directly from the Campus by remote control facilities. Letters from alumni and others all over the country have expressed their approval of the Davidson half-hour.

During the fall of 1934, three Alumni chapters held meetings. The New York City chapter gave the Wildcats, just defeated by the powerful Army eleven, a rousing welcome in the form of a banquet at the LaSalle Hotel. There were over one hundred guests present at the affair which was given on the night of October 6th. Chapters in Winston-Salem, N. C., and in Virginia also had their meetings in the fall.

The Alumni Journal, edited by Grier Martin, has been enthusiastically received by everyone. This Journal is for the purpose of keeping the Alumni posted on happenings on the Hill and to keep them in touch with one another. There has been some question about continuing the publication because of the expense involved. This question will be voted on at the regular meeting of the Alumni Association in June.

Mr. Joe Johnston, Alumni President, and Grier Martin, Alumni Secretary.

Homecoming brings back McKeithen, '33, and Ravenel and Casali, both of '34.

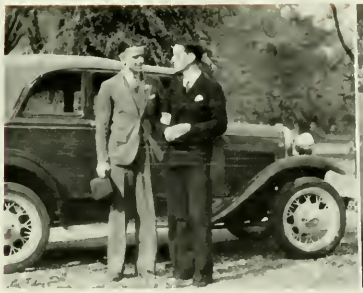

SAM AND "DUCK" RETURN

A FULL HOUSE FOR THE MAIN ATTRACTION

Work has been started on an Alumni Directory which will be published in 1937. This Directory will contain a list of all the Alumni of the College. To facilitate work in the office, an Addressograph system has been installed, containing the names and addresses of more than 4500 Alumni. The Alumni Secretary has been rendered invaluable assistance in office work by Miss Carolyn Lingle.

The second Founders' Day was celebrated on Tuesday, April 12th. The exercises began at eleven o'clock with the presentation of a portrait of James B. Duke, by Rev. William McIlwain, of Pensacola, Florida, Chairman of the committee in charge of arrangements. After the formal presentation of the Duke portrait, Mr. William Perkins, of New York, lawyer and confidential adviser of Mr. Duke gave a talk on "The Life Work of James B. Duke." The next feature was an address by Hon. Cameron Morrison, former Governor of North Carolina and former U. S. Senator, on the subject, "The History and Future of Davidson College." Following a short musical program by the College Band, luncheon was served in the Banquet Hall of Chambers Building. At 1:30 the motion picture of the work of the Duke Endowment was shown. At 6:00, Alumni meetings were held by local chapters in more than 15 cities in the country to celebrate the occasion. As expressed in the Alumni section last year, which was the first of the kind, "For the real thing in the way of celebrations, wait until the commemoration of the 100th anniversary."

REUNION AT CHAMBERS BUILDING

LABORE ET VIRTUTE
1818

THE CLASSES

"Sometimes walking not unseen
By hedgerow elms, on hillocks green.

. . . . . .

And the milkmaid singing blithe.
And the mower whets his scythe.
And every shepherd tells his tale
Under the hawthorne in the dale."

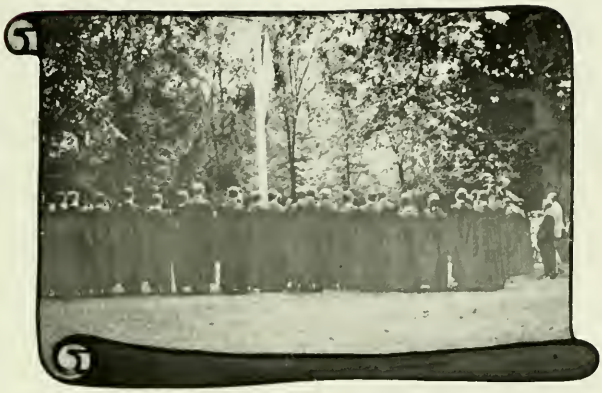

SENIOR

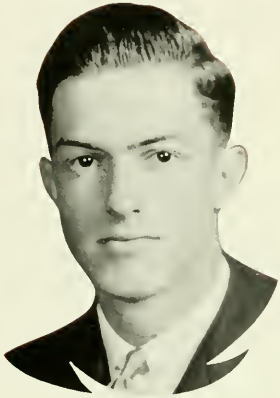

E. F. McPHAIL
President

Senior Class History

We had to have a "different" history this year. That was the main problem. It must be different—different. If the reader too happens to be a class historian he will know that the word "different" just isn't used in his trade, can't be used. Nevertheless, this one had to be. I sat down to think about it. Immediately, my mind, such as it is, began to do peculiar things on account of the strain. A sort of separate little voice—"super-ego" or "id" or something, don't they call it?—kept whispering fragments of things in the past and the future to me; and "ancestral voices" kept murmuring in my ear. Imagine my trying to think with all that going on. At any rate I wasn't able to think out a really "different" kind of class history but here are what few I can recall of the fragments whispered by friend "id." It is barely possible that the reader can make some sense out of them:

Early fall, 1931; and the heat simmered on the road all the way. Cornelius; then the road got serpentine. Look at that dome in the clump of trees over there; Chambers, was it? We drove around the "D": the sparkling white of those columns facing the lowering sun; what a lot of trees; so much green everywhere. Carl Pritchett's loud laugh at the Y. Why didn't they start in to hazing us? You met your room-mate. The floors certainly did squeak . . . And then several weeks of getting settled. Your courses were or weren't harder than you had expected; mostly you didn't work, especially during that long, long fortnight of rushing season . . . Mid-semester report: Well, he hadn't found you out in Latin yet; maybe Greek was harder than it actually seemed . . . More activity than you could quite take care of, bleachers, publications, athletics—studies . . . Pep meetings. Ed Kuykendall made it impossible not to yell yourself voiceless. Football; the Duke game at Homecoming, a tie; catching cough-drops in a megaphone . . . The Christmas holidays after dozens of years; home again—"Yes, Davidson—no, this is my first year, like it fine, yes!" . . . Exams. You hadn't ever been through anything like this before. What about the parents if you *really* didn't

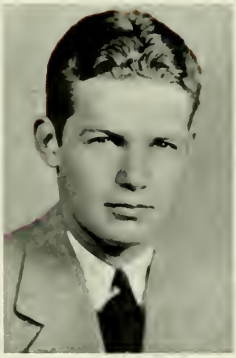

C. C. Harris
Vice-President

Peyton Montgomery
Secretary-Treasurer

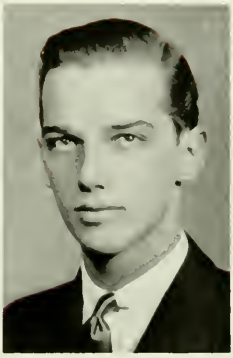

T. F. Wood
Historian

pass? . . . A long vacant stretch till Easter: nothing but rain, except when you had to drill . . . And then, before you knew it, final exams thundered almost on one; it was the eleventh hour for some real work . . . Caps off at last . . . Spring days and the campus lush in green again . . . Exams, with frantic fears and hopes. Had you truly managed to live through to days where there wouldn't be any laundry-carrying? . . . A Sophomore now! . . . Rushing season from the other side was hellish: would we ever get that man? . . . "Here Freshman, take my laundry down!" and be quick about it: some fun . . . Thanksgiving and the Wake Forest jinx broken at last! If you didn't go home, the "Great Strike" wasn't much fun as it should have been . . . The calamitous snow, Soph. Weekend: Buddy Gardner's girl singing "A Boy and a Girl"; the hula dance by Billie McIllwinnen . . . Would spring ever come back? Why did the Seniors this year seem less magnificent than those last year? How could two years have possibly passed so quickly? Half way through now: you could have done better if you had tried harder . . . The Junior year ought to be the best: dignity, without the nightmare of job-hunting at the end . . . Football. Rives out in the Duke game; it had been Gardner the year before. Mackorell on his way to town . . . A gayer year, this: the first semester went off all right; perhaps a few of us junketted a bit too much in the second . . . Leaving the place began to creep into our minds; lots of us had already dropped out, Shrimp Morris for one, we missed him . . . Elections, holding greater portent than ever before. The results; and, How did anyone ever vote for *him*, or, Couldn't have been a better man chosen? . . . One ought to feel more something or other than this as a Senior . . . You want to be Father Confessor to all these Freshmen . . . What a lot of people you don't know . . . Skip Brown in Chapel seems more and more the man for the job . . . The Army game . . . Mackorell, a wonderful player; lots of other Seniors know their football . . . The S. P. U.; one hopes hard a slightly discordant beginning won't prevent its ultimate success . . . The Georgia-Watts furor: Geddie Monroe's cheerleading; Skip's announcing . . . And Christmas is upon us once more and the last lap passes quickly . . . Life won't be the same again . . . If we can only keep some of the glory of it with us forever . . . If only we can some of us meet up together in the same spirit, a few more times . . . And now, whither?

MATTISON WELLS ALDERMAN

ALCOLU, SOUTH CAROLINA

B.S. I in Chemistry

Π K Φ

Phi Beta Kappa; Gamma Sigma Epsilon; President Spanish Club; Honorary Fraternity Council; President Fraternity (4); Reporter's Club; Student Assistant in Chemistry (3, 4).

W. E. ATWATER

BURLINGTON, N. C.

B.S. II in History

B Θ Π

Frosh Football Manager; Pan-Hellenic Council; President Country Gentlemen.

MAT ALDERMAN—A Phi Bete student from Alcolu, S. C. President of Chemistry fraternity and is one of Pi Kappa Phi's group of smiling Romeos. Intelligent, sincere, cheerful.

BILL ATWATER — President of Country Gentlemen and another live Beta. Knows lots of funny stories. Better known as "Bob's brother." He and Kornegay are the noted third floor of Watts "evangelists."

DONALD BENNETT BAILEY
ROCK HILL, SOUTH CAROLINA

A.B. I in Education and English

K A

Alpha Phi Epsilon; International Relations Club; Glee Club (3, 4); Eumenean Literary Society; Reporter's Club; Y. M. C. A. Cabinet; "D" Club; Annual Staff; Editorial Staff *Davidsonian;* Feature Editor of *Davidsonian;* Editor of *Wildcat Handbook;* Freshman Basketball Team.

JAMES HERBERT BATTE
CONCORD, NORTH CAROLINA

B.S. I in Chemistry

K A

Scabbard and Blade; Gamma Sigma Epsilon; Pi Delta Alpha; "D" Club; Football (1, 2, 3, 4); Manager of Boarding House; Student Store Board; Assistant in Chemistry; Assistant in Psychology; Battalion Captain; Adjutant in R. O. T. C.

DON BAILEY Edited a fine Wildcat Handbook and will be a good minister or professor in a few years. Has been active in Y. M. C. A. work and a rooter for Watts.

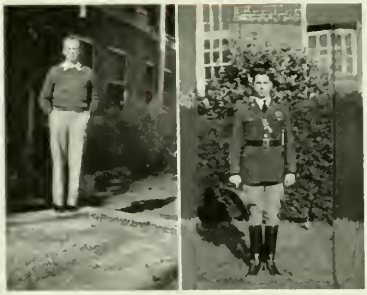

JIM BATTE—A military man par excellence. Four years on football squad have made him plenty tough. Member C. O. C. and other lodges. Roomed with Cannon and Yarborough in famous "Love Nest."

WILLIAM MORTON BOGART, JR.
CHARLOTTE, NORTH CAROLINA

B.S. I in Physics

Sigma Pi Sigma, Secretary-Treasurer (3), President (4); Phi Beta Kappa; Spanish Club; Honorary Fraternity Council; Gamma Sigma Epsilon; Pi Delta Alpha; R. O. T. C. Band (1, 2); Student Assistant in Physics.

SAMUEL LOUIS BERNADO

B.S. II in Business

Football (1, 2, 3, 4); "D" Club; Intramural Athletics; Freshman Basketball; Freshman Track.

BILL BOGART Cheerfully works Physics problems for any and all who request assistance. Phi Beta Kappa. Intends to go to Med school next year.

SAM BERNARDO—Foremost among intramural athletes, Sam is one of Barium Springs' most popular gifts to Davidson. Smiling, affable, and always a cheery countenance.

DONALD REUBEN BRANDON

KANNAPOLIS, N. C.

A.B. II in Philosophy

Alpha Phi Epsilon; Eta Sigma Phi; Omega Phi Alpha; Y. M. C. A. Cabinet; Ministerial Band. Assistant in Philosophy; Co-Pastor of Davidson Unity Church.

WILLIAM FRANCIS BREWER

HENDERSON, N. C.

B.S. II in History

B Θ II

Scabbard and Blade; "D" Club; Football (1, 2, 3, 4); Inter-Fraternity Football, Baseball, Basketball, Volley Ball; Intramural Sports; Junior Marshall.

DON BRANDON A ministerial student from Kannapolis. Wears a broad smile and is mentally acute. Enjoys bull sessions as much as classes, we think.

BILL BREWER — "Blue Boy" has played football, made telephone calls and attended classes during four years here. All the campus knows and likes this Henderson lad.

GORDON HAVILAND BROWN
RIVER EDGE, N. J.

A.B. II in Economics

B Θ Π

President Student Body; President Sophomore Class; Vice-President Student Body; President Omicron Delta Kappa; Varsity Debating (2, 3); Captain Freshman Tennis; Honor Roll (3); Alpha Phi Epsilon; Eta Sigma Phi; Sigma Upsilon.

F. L. BUMGARNER
BELMONT, N. C.

B.S. II in Business

Freshman Baseball, Basketball, Football; Varsity Football (4); Varsity Baseball (2, 3, 4); "D" Club.

SKIP BROWN—A remarkable and efficient student body head, Skip is a man of varied interests and unusual talents. Omnivorous reader, vitriolic editorialists, enthralling speaker, clever radio announcer, thorough student, and what not! Intends to study law and become a barrister in New York. We believe he'll get to "the top."

FLOYD BUMGARNER—Earned his "D" in baseball. Gastonia has given us many good athletes, and he is one of them. Wears knickers and a ready smile.

ARTHUR WELWOOD BURNS, JR.
NARBERTH, PENNSYLVANIA

B.S. in Biology

Freshman Baseball; Varsity Baseball (2, 3, 4); Class Basketball (1); Class Football (1); Business Staff Annual (1, 2); Manager Basketball (1, 2).

LUTHER FRITZ BYERLY
GREENSBORO, N. C.

B.S. II in Political Science

K Σ

Sigma Delta Psi; Scabbard and Blade; "D" Club; Honorary Fraternity Council; Varsity Track (3, 4); Freshman Track Numeral (1, 2, 3, 4); Class Football, Basketball, Volley Ball; Officer R. O. T. C., 1st Lieutenant.

BOBBY BURNS—His coonskin coat is a landmark at Davidson. That he has potential genius for business cropped out when he and "Kirk" invented a way to expand "The Little Pep," "D" in baseball.

FRITZ BYERLY—Runs the hundred yard dash and broad jumps on the track team. He can handle a machine gun like nobody's business. Biggest mistake—choice of roommate! (Hi, "Wimpie!").

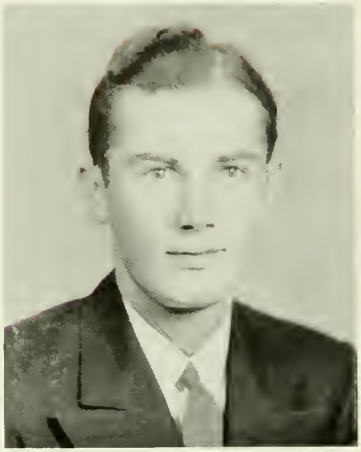

PAUL GILMER COBLE
GREENSBORO, N. C.

B.S. II in Political Science

Freshman Baseball; Varsity Baseball (2, 3, 4); "D" Club.

ROBERT THORNWELL COIT, JR.
RICHMOND, VA.

A.B. II in Biology

Phi Beta Kappa; Omicron Delta Kappa; Alpha Phi Epsilon; Pi Delta Alpha; Scabbard and Blade; President of Eta Sigma Phi; President of Le Cercle Français; Y. M. C. A. Cabinet; Vice-President; Y. M. C. A Board of Control; Student Volunteer Group; Student Council; Honorary Fraternity Council; Tennis (1); *Davidsonian* (2); Senior Advisor of Freshman Class (4); 1st Sergeant R. O. T. C. (3); Captain R. O. T. C. (4); Major R. O. T. C. (4); Honor Roll (1, 2, 3, 4); Assistant in Bible (3, 4); Friendship Council (2).

PAUL COBLE—Star moundsman on the Wildcat baseball team. Quiet and unassuming but gets around. A "polit." stud, too.

BOB COIT He is Phi Bete and O. D. K. Of a Davidson man, little more could one say. Member of the "Y" cabinet, student councillor, and salutatorian of his class, yet, all this has left his sense of humor unimpaired!

CHARLES ARCHIE COLEMAN
SALISBURY, N. C.

A.B. in Mathematics

Phi Beta Kappa; Eta Sigma Phi; Le Cercle Français.

WALTER PRESTON CREECH
CLAYTON, N. C.

B.S. in Physics

Sigma Pi Sigma; Physics Lab. Assistantship.

ARCHIE COLEMAN Won his Phi Bete key early in the year. A great believer in relaxing by playing bridge. A great supporter of "Le Cercle Français" trips.

PRESTON CREECH Quiet but seldom idle. One of the hard-working Physics "lab" instructors. Good nature personified.

ANDREW MORELAND CUNNINGHAM
NEW LONDON, CONN.

B.S. II in Economics

B Θ Π

Mu Beta Psi; Spanish Club; Concert Orchestra (3, 4); President Symphonic Band (3, 4); Southernaires (1, 2); Business Manager of Concert Series ('34-'35); Cadet Captain R. O. T. C. Band (4); N. C. State Symphony Orchestra ('34).

CAMERON DEA DEANS
CHARLOTTE, N. C.

A.B. II in Education

International Relations Club; Philanthropic Literary Society (1, 2, 3); Class Football (1, 4); Class Baseball (1, 2, 3); *Yowl* Staff (1, 3, 4); Literary Assistant (3).

MORELAND CUNNINGHAM—Music to him is like electricity to Edison. He can play practically any instrument with ease and perfection. One of the Yankee members of the class of '35.

CAMERON DEANS Was President of the Phi society. Always wears a pleasant smile. A good student and a good fellow.

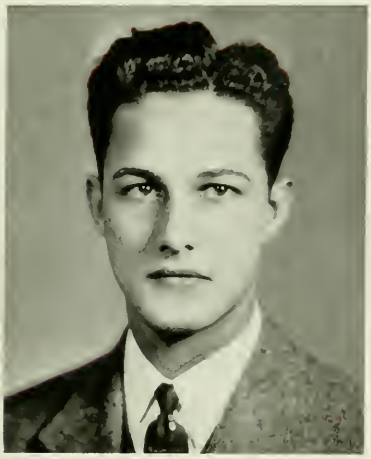

RIGDON OSMOND DEES
GREENSBORO, N. C.
B.S. in Chemistry

K Σ

Omega Phi Alpha; Pi Delta Alpha; Student Policies Union; R. O. T. C. Band (2); Concert Band (3); "D" Club; Court of Control (3, 4); Interfraternity Council; Business Staff of *Yowl* (2); Varsity Manager of Football; Boarding House; Sophomore Prom Committee; Junior Dance Committee; Y. M. C. A. Boys' Worker (1, 2); Freshman Rifle Team; Rifle Squad (2); First Lieutenant in Company A.

JOHN MUNROE DOUGLAS
DAVIDSON, N. C.
B.S. I in Physics

Σ A E

Phi Beta Kappa, Sigma Pi Sigma; Scabbard and Blade; Alumni Association Scholarship Medal; Honor Roll (1, 2, 3, 4); Sigma Delta Psi; Eta Sigma Phi; Pi Delta Alpha; *Davidsonian* (2); Sergeant, Cadet Captain, R. O. T. C.; Track Squad (1); Wrestling Squad (1, 3); Rifle Team (1); Bible Assistant (3, 4); Eumanean Literary Society; Sunday School Teacher, Mill Chapel (2).

RIG DEES—One of the Greensboro Dee's, and will follow in his father's footsteps by studying medicine. Managed the Wildcat footballers in 1934 and did it well.

JOHN DOUGLAS—Sometimes called "Dynamite." Is first honor man in the class of '35. Son of Dr. "Dandy" Douglas. Doesn't like teaching, so has chosen medicine as his profession.

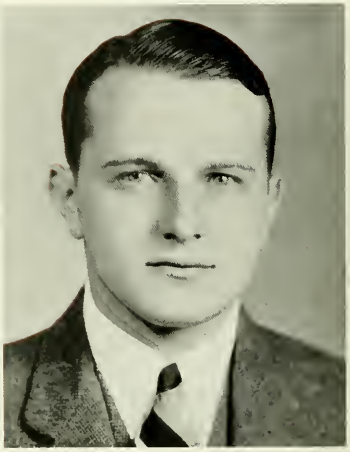

WARNER DUBOSE, JR.
MOBILE, ALA.

A.B. II in Philosophy

K A

International Relations Club; Alpha Phi Epsilon; Omega Phi Alpha; Class Basketball, Tennis; Football Manager (1, 2).

THOMAS OLIVER DUFF
CHATTANOOGA, TENN.

B.S. II in Major Political Science

K A

Spanish Club; Country Gentlemen; Intramural Sports; Captain Senior Volley Ball Team (4).

WARNER DUBOSE—Can handle figures with the best on Wall Street. Makes a great treasurer. Managed the debating team on a trip to Florida, and it took them eleven days to get back (or for them to get him back!). Capable and well-informed.

TOM DUFF—The smilin'est man in Davidson. We think such consistence must have a real meaning. Another of those "Country Gentlemen."

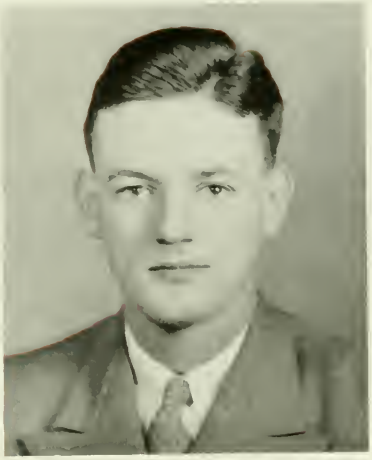

DUDLEY B. ELVERY
TAMPA, FLORIDA

B.S. in Business

Σ Φ E

Phi Beta Kappa; D. Club; Athletic Council; Tennis Team (1, 2, 4); Assistant in Business and Political Science; Honor Roll.

JAMES BURWELL FICKLEN
DECATUR, GA.

A.B. I in Education

Reporters' Club; Assistant to the Librarian (2, 3); Assistant in Education (4).

DUD ELVERY—Another one of those Phi Beta Kappas, and that isn't all; he plays tennis as well as he shoots his professors for good grades.

JIM FICKLEN—A student of real ability. Practices just what he preaches too.

CHARLES TAYLOR FORT

BARIUM SPRINGS, N. C.

B.S. II in Business Administration

Sigma Delta Psi, Treasurer; Sigma Delta Pi, Treasurer; Omicron Delta Kappa; Captain of Scabbard and Blade; Athletic Council Two Years; Honorary Fraternity Council; "D" Club; Football (1, 2, 3, 4); Wrestling (1, 2, 3, 4), Captain (3, 4); Monitor; Assistant in Bible.

AUDLEY ANDERSON GAMMON

LAVRAS, MINAS, BRAZIL

B.S. I in Education and English

Omega Phi Alpha, Treasurer; President of Student Volunteer Group; Basketball (1); Track (1, 2, 3, 4); "D" Club; Intramural Sports.

CHARLIE FORT—Captain of the state champion wrestling team, guard on the football team, O. D. K., and almost Phi Bete. That's all, except, he never lost a wrestling match in three years of competition.

AUDLEY GAMMON—Not an American by birth, but has adapted himself excellently to our ways and customs. High jumps on the Wildcat track team, and he can very nearly clear the bar at six feet.

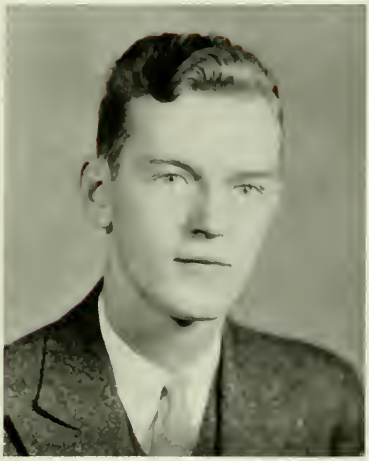

EDWIN BURKE GARRETT, JR.
GREENSBORO, N. C.

A.B. II in Business

K Σ

"D" Club; Athletic Council; Band; Orchestra; Glee Club; Freshman Wrestling Squad (1); Tennis Squad (2, 3); Football Squad (3); Inter-Fraternity Sports; Captain Class Tennis Team (2); Varsity Tennis Manager; Friendship Council; First Lieutenant, Second in Command, Company B, R. O. T. C.

FELIX OTIS GEE
SHELBY, N. C.

B.S. II in Education

Philanthropic Literary Society; Wrestling Squad (1); Boxing (2); Assistant in Economics.

ED GARRETT — Player-manager of varsity tennis team. Head of Kappa Sigma. Has conflicting interests in Charlotte. Keeps near the center of the "social whirl" (such as it is!).

FELIX GEE—Felix is an ardent supporter of East Dormitory. Was out of school last spring due to illness, but managed to get back this year. Good-natured and sincere.

DOUGLAS MCCAY GLASGOW
CHARLOTTE, N. C.

B.S. II in Biology

Φ Δ Θ

"D" Club; Beaver Club; Omicron Delta Kappa; Track (2, 3, 4); Freshman Track; Intra-mural Boxing, Champion 130 Pound Class; Captain Class Football; Captain Class Volley Ball; Junior Championship Gymnastic Team; Student Council (2, 3, 4), Secretary (4); Y. M. C. A. Cabinet; Y. M. C. A. Board of Control.

GORDON LUCIUS GREEN
MOUNT BERRY, GA.

B.S. II in Chemistry

K Σ

Scabbard and Blade; Pi Delta Alpha; Sigma Upsilon; International Relations Club; Concert Orchestra (3); Gamma Sigma Epsilon; Manager Rifle Team (3), Captain (4); Assistant Business Manager of *Davidsonian*; Business Staff of QUIPS AND CRANKS; Assistant in English; Assistant in Psychology; First Lieutenant, R. O. T. C.

DUKE GLASGOW—Has been a consistent and efficient member of the student council during all four years. Made his "D" in track. Duke has been notoriously popular in all circles.

GORDON GREEN—Quiet and unassuming, Gordon has many friends. Active in the military department as captain of the rifle team, and member of Scabbard and Blade. "Uncle Ezra" (according to room-mate Rose) has a soft spot for Charlotte.

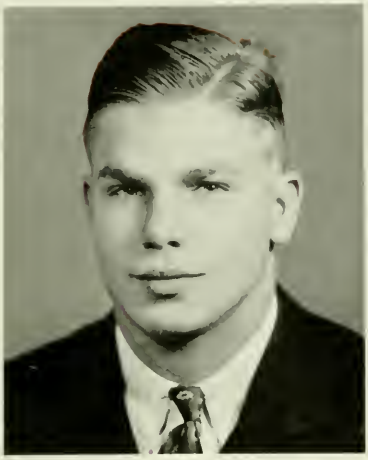

TOM HUNTER GRIFFITH
DAVIDSON, N. C.

B.S. I in Chemistry

R. O. T. C. (1, 2, 3, 4), Second Lieutenant (4); Freshman Football; Wrestling (1, 2, 3).

PETER DUTOIS GUERRANT
PASADENA, CALIF.

B.S. I in Political Science

Φ Δ Θ

Reporters' Club; Freshman Baseball; Interclass Football, Baseball, Soccer; *Davidsonian;* Assistant Cheer Leader.

TOMMY GRIFFITH — Friendly and smiling. Although he lives in town, he is known by and knows all. Has the distinction of being the son of Davidson's mayor.

P. D. GUERRANT One of Davidson's most widely known playboys. Delights in singing in close harmony from Georgia's fire escape or anywhere else. A native Californian.

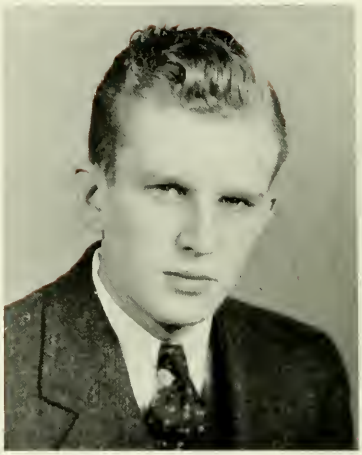

GEORGE LESLIE GULLETTE
FLORENCE ALA.

A.B. II in German

Φ Γ Δ

Secretary Delta Pi Kappa; Treasurer Eta Sigma Phi; Delta Phi Alpha; Phi Beta Kappa; Secretary-Treasurer "D" Club; Secretary-Treasurer Le Cercle Français; International Relations Club; Reporters Club; Deutsche Verein; Track (1, 2, 3, 4); Cross-Country (1, 2, 3, 4); *Yowl* Contributor (1); Annual Contributor (2); Managing Editor of *Davidsonian* (3); Honor Roll First Semester (4).

WILLIAM THOMAS HALL, JR.
BELMONT, N. C.

B.S. II in Economics

Φ Γ Δ

Transfer from Belmont.

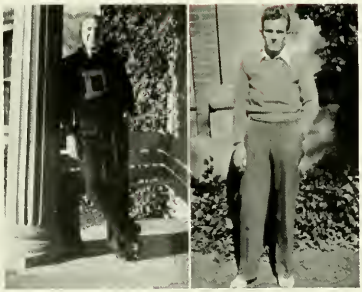

GEORGE GULLETTE—Has distinguished himself in journalistic fields on three publications. Now sports a Phi Bete key which is a mark of distinction in any language.

BILL HALL—Transferred his Junior year from Belmont. Although he undoubtedly has a heart of steel(e), we think his coöperative attitude entitles him to a place as a full-fledged Davidsonian.

CARL HOLLAND HAND

LOWELL, N. C.

B.S. II in History

"D" Club; Euphranian Literary Society; Wrestling (1); Football (1); Varsity Football (2, 3, 4); Class Soccer 4); Track Squad (4).

KIRKWOOD LEE HANRAHAN

KINSTON, N. C.

A.B. II in Political Science

Wrestling Squad (1); Class Baseball (3); Class Volley Ball (3); Assistant in Football (1, 2); Junior Assistant Cheer Leader.

"TUBBY" HAND—"Tubby" is as jovial as a glance at him would lead one to expect. Varsity football three years. A stalwart in the line. They may go around but never over. Known and liked by all.

KIRK HANRAHAN—Sits next to "Tubby" in chapel, which may account for his seeming shortness of stature. Doesn't miss the dances. Junior cheer leader and easily heard from any point on the campus.

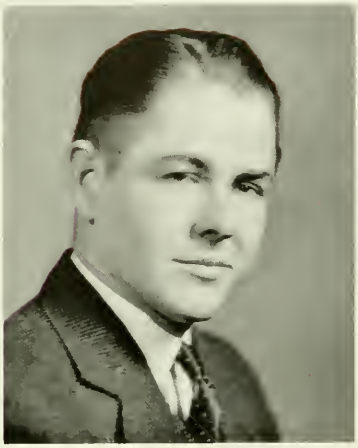

JAMES RICHARD HARPER, JR.
TARBORO, N. C.
B.S. II in Business

CHARLES CROCKET HARRIS
WELCH, WEST VA.
B.S. II in History
Π K A

Scabbard and Blade; Pan-Hellenic Council; "D" Club; Athletic Council; Court of Control; Country Gentlemen; R. O. T. C. (1, 2, 3, 4), Second Lieutenant (4); Freshman Basketball, Captain; Freshman Baseball; Freshman Track; Basketball (2, 3), Captain (4); Baseball (2, 3, 4); Manager Boarding House; Sophomore and Junior Speaking Committees; Secretary and Treasurer Junior Class (3); Vice-President Senior Class (4); Omicron Delta Kappa.

JIM HARPER—Typifies in manner and custom the true Davidsonian. Makes his domicile in Rumple and can usually be found in a bull session on the porch of that dormitory. Davidson knows him not on week-ends.

CHARLEY HARRIS—Basketball captain for two consecutive years. Scintillates in that sport. Member in good standing of Country Gentlemen. Has appeal. Feminine interests all over the state.

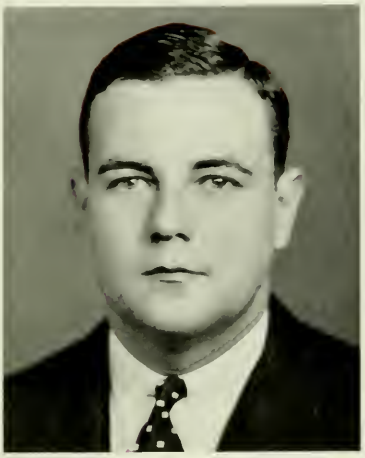

CHARLES TROUPE HELLINGER, JR.

NEW BERN, N. C.

B.S. II in Business

Σ A E

Beaver Club; Delta Pi Kappa, Journalism Fraternity; Band, R. O. T. C. (1, 2); Freshman Football (1); Freshman Track (1); Alumni Editor *Davidsonian* (3); Sports Editor QUIPS AND CRANKS (3); Wildcat Handbook; Basketball Manager (1, 2, 3); Assistantship in Business II.

FRANCIS RICHARDSON HILLIER

ROANOKE, VA.

B.S. II in History

Π K A

R. O. T. C. (1, 2, 3, 4).

JACK HELLINGER May have long pants but rarely wears them. A strong believer in the aristocracy of those rooming in Georgia. Active in literary circles. A power house during rushing season for the S. A. E.'s.

DICK HILLIER Dick has learned the knack of winning and holding friends, which fact is easily proven by a glance at the scores of friends he has made while here at Davidson. Engaging personality and chronic good humour.

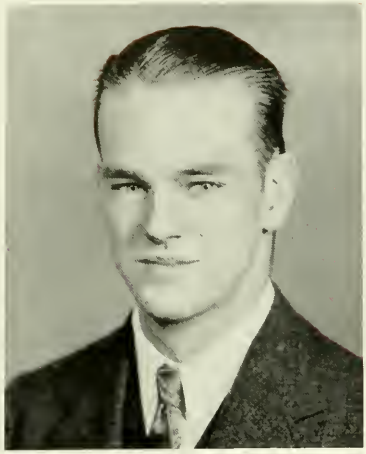

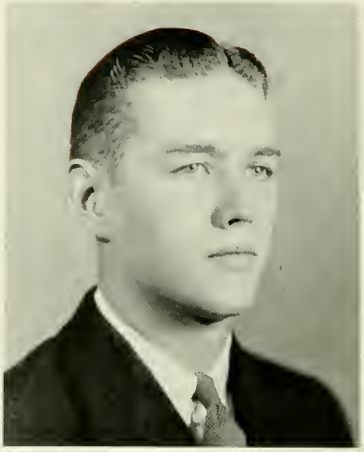

EDWIN STAFFORD HODGE
CHARLOTTE, N. C.

B.S. in Chemistry

Yowl Staff (1, 2); Eumenean Literary Society (1, 2, 3, 4), Treasurer (3), President (4); Boys' Work Leader (1, 2, 3, 4); Y. M. C. A. Cabinet (4); Gamma Sigma Epsilon; Sigma Pi Sigma; Laboratory Assistant in Chemistry (3, 4); Sunday School Teacher.

EDWIN GRAVES HOLT
GREENSBORO, N. C.

B.S. I in Business

Φ Γ Δ

Gamma Sigma Epsilon; Scabbard and Blade; Eumenean Literary Society; International Relations Club; Tennis (1); Intra-Mural Baseball (3); Intra-Mural Football (3, 4); Intra-Mural Volley Ball (3); Business Staff *Davidsonian;* Business Staff *Yowl;* Business Staff QUIPS AND CRANKS; Junior Baseball Manager; Rifle Team (2); First Lieutenant, R. O. T. C.; Freshman Debating Team.

ED HODGE—A chemist without peer. Has been a leading light in literary societies all four years. Served as president of one. Photography is his hobby. Quiet and scholarly, he commands the respect of all his classmates.

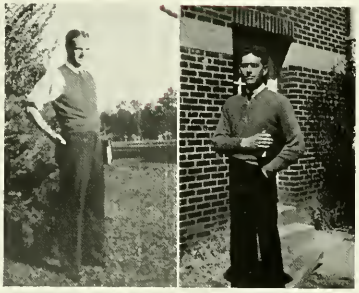

ED HOLT—A man of many names, but he has borne them well. A fiend for the stimulants ("Coffee" and "Thies" only). A teller of strange stories and a loyal Phi Gam. A good disposition, thinks roommate Perce.

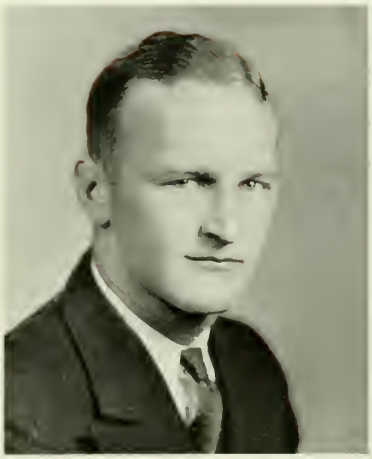

DEWEY MELTON HUTCHINS
LEXINGTON, N. C.

B. S. II in History

K A

Football (1, 2, 3, 4); "D" Club (2), President (4); Omicron Delta Kappa; Scabbard and Blade; Court of Control (2); Beaver Club (2); Captain, R. O. T. C.

SIDNEY LEWIS JETTON
DAVIDSON, N. C.

B.S. II in Physics

Freshman Football (1); R. O. T. C (1, 2, 3, 4); Rifle Team (1, 2, 3, 4).

DEWEY HUTCHINS—One of Rumple's best contributions to the football team. Truly amiable and convivial. President of the "D" Club.

SIDNEY JETTON A local contribution to the class of '35. A military man by uniform, but, like most, thoroughly peaceful otherwise. Sincere and industrious.

CYRUS ROBERT JOHNSTON, JR.
MOORESVILLE, N. C.

B.S. II in Political Science

JOHN JACOB KOENIG, JR.
RIDGEFIELD, N. J.

B.S. II in History

"D" Club; Freshman Football (1); Freshman Baseball (1); Varsity Football (2, 3, 4); Varsity Track Squad (2); Varsity Baseball (2, 3); Intra-Mural Teams.

"CY" JOHNSTON, JR. "Cy" is from Mooresville and full of civic pride. When asked by a classmate where a certain freshman was from, he replied, "Somewhere around Mooresville." The frosh was from Charlotte.

JOHN KOENIG, JR.—Four years candidacy for football have made him a man of few fears, and this by the way is no mean feat of consistency and determination. Native of New Jersey but belongs to Davidson.

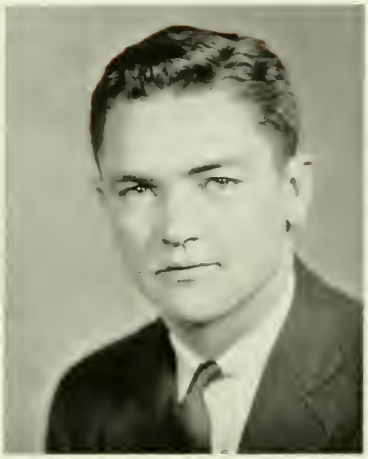

ROBERT DUMAIS KORNEGAY
ROCKY MOUNT, N. C.
B.S. I in Biology
Σ A E

J. B. LEE
BARIUM SPRINGS, N. C
B.S. II in Political Science
K Σ

"D" Club; Freshman Football (1); Freshman Track; Varsity Football (2, 3, 4); Varsity Track (2); Junior Speaking; Dance Committee.

BOB KORNEGAY Hasn't missed a summer school and great are his tales thereof. A Country Gentleman, a consistent goer-outer. Has a friend Herman . . . (What's his name, Bob?)

J. B. LEE Another Barium Spring's product of which Davidson is proud. Centers a football with finesse. "D" Club. Is reputed to be well acquainted with both Statesville and Charlotte, which is no mean accomplishment.

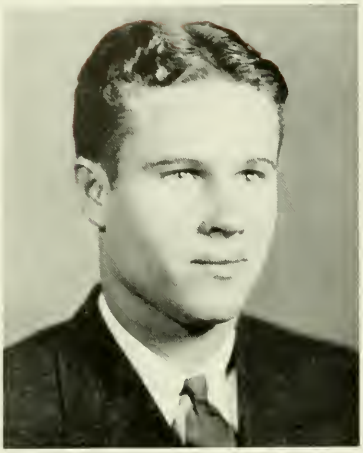

ARCHIBALD FRANCIS LEGARE
BALTIMORE, MD.

B.S. II in Education

Φ Γ Δ

"D" Club; Football (1, 2, 3, 4); Track (1); Baseball (4).

BLANTON PRICE LITTLE
ALBEMARLE, N. C.

A. B. II in History

Π K A

Spanish Club; International Relations Club; Glee Club; "D" Club; Business Staff *Yowl;* Manager of Freshman Track Team; Class Football; Class Baseball; Class Tennis.

ARCHY LEGARE—Friendly and smiling but don't call him "Lagree." "D" in football. Baltimore's only representative at Davidson and speaks well of that city.

BLANTON LITTLE—Freshman track manager and Dean's list. President of the Pikas. A great believer in the dance. Didn't miss one this year and had a girl at every one.

WILLIAM J. B. LIVINGSTON
WILMINGTON, N. C.

A. B. I in Philosophy

"D" Club; Eumenean Literary Society; President of Ministerial Band (4); Member, Voluntary Group; Inter-class athletics, such as Volley Ball (2, 3, 4); Soccer (4); An Assistant to the Editor of the *Yowl*; Freshman Manager of Baseball; Reviewer, the Eumenean Literary Society.

CHARLES CRAFT LUCAS
CHARLOTTE, N. C.

B.S. II in Economics

K A

International Relations Club, President; President Southeastern Students' Conference; Wrestling Squad; Band (1, 2, 3); Orchestra (2); Dean's List.

BILL LIVINGSTON—Manager of Freshman baseball. Member of "D" Club. Four years of life in the "barracks" have made him a past master in a bull session. Is well qualified for the ministry.

CHARLEY LUCAS—President of local and district I. R. C. Put over a convention recently. Has a room in Watts but commutes from Charlotte. Observes the ancient sport of fencing.

CHARLES SINCLAIR MCCALL
BENNETTSVILLE, S. C.

B.S. I in Chemistry

Σ Φ Ε

Football (1); Wrestling (1, 2); Gamma Sigma Epsilon; Pi Delta Alpha; Feature Editor *Davidsonian* (3); Assistant in English (3, 4); Honor Roll; Intra-Mural Athletics; Phi Beta Kappa.

JAMES LATIMER MCCLINTOCK, JR.
CHARLOTTE, N. C.

B.S. in Economics

Β Θ Π

Reporter's Club; Football (1); *Davidsonian* Staff; Assistant Editor QUIPS AND CRANKS; Monitor.

CHARLEY MCCALL, JR. Phi Bete but still just plain "Dopey." Always playing around, in intermural sports and in Charlotte. Is one reason why the "Spees" have the scholastic cup.

LATIMER MCCLINTOCK, JR.—Active in literary circles. One of the leading lights in the Eumenean Literary Society. Greatly interested in campus publications. Another Beta.

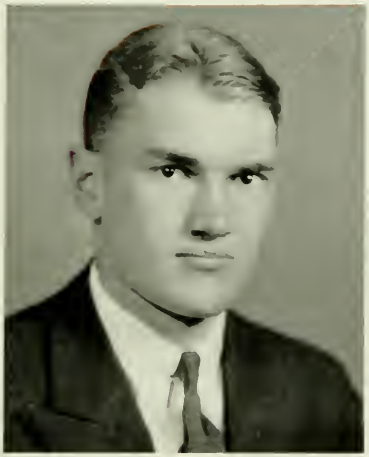

A. A. MacFayden
Suchoufu, China

B.S. II in Economics

"D" Club: Track (1, 2, 4); Cross Country (1, 2, 3, 4); Class Volley Ball; Class Basketball.

Ernest Frederick McPhail
Charlotte, N. C.

B.S. in Business and Economics

K A

Omicron Delta Kappa; "D" Club; International Relations Club; Pan-Hellenic Council (3, 4); Student Council (2, 4); Athletic Council; Spanish Club; Freshman Track (1); Varsity Track (2, 3), Captain (4); Managing Editor *The Davidsonian*; Associate Editor *The Davidsonian*; Reporters' Club; Junior Speaking Committee; Vice-President of Class (3), President (4); Recorder.

Archie McFayden, Jr. Came to Davidson from China via Darlington. Varsity letter in track. Student Volunteer worker. "Fu Chu" to you.

Fred McPhail Popular Senior Class President. He hurdles as well as he presides, too, though an appendix operation did him no particular good in this respect. Efficient, interesting, and a real leader. Good scholarship average, too.

LORENZO DOW MCPHAIL, JR.
CHARLOTTE, N. C.

B.S. II in Business

K A

I. R. C.; Vice-President, Business Manager Glee Club; Track (1, 2); Managing Editor QUIPS AND CRANKS; Art Editor *The Yowl;* Editor-in-Chief *The Yowl;* Publications Board; Runner-up in Gymnasium Contest (3).

JOHN CAMPBELL MACKORELL
MIAMI, FLA.

B.S. II in History

Π K A

Omicron Delta Kappa; "D" Club; Freshman Football, Alternate Captain; Varsity Football (2, 3, 4), Captain (4); Freshman Baseball; Varsity Baseball (2, 3, 4); Secretary-Treasurer Student Body; Dean's List; Athletic Council.

LORENZO MCPHAIL—Had the difficult task of having to produce humor and make a good job of it. His *Yowls* were characterized by an unusual degree of originality. Lorenzo is also a crack gymnast. Quiet and sincere.

JOHN MACKORELL—His name is synonymous with foothall. An all-time Davidson quarterback, and one of the class's real prizes. Made the Dean's list. Johnny is not impervious to feminine charm in the person of Jenny.

SINGLETON MAYNARD
BLUEFIELD, W. VA.

B.S. I in Chemistry and Biology

K A

Pi Delta Alpha; Glee Club; Eumenean Literary Society; Country Gentlemen; Manager Boarding House; Assistant in Abnormal Psychology.

THOMAS DONALD MILLER, JR.
MOORESVILLE, N. C.

B.S. II in Business Administration

Phi Beta Kappa.

GUS MAYNARD During his first three years, Gus spent quite a bit of time away from the campus. 'Tis said that Chemistry 2 has slowed him up a little, though. This year he has become famous because of his huge dog, "K. O."

T. D. MILLER T. D. married during his Junior year and is now a proud father. One of the Mooresville contingency. He has maintained a consistently good scholastic record.

DANIEL GEDDIE MONROE
FAYETTEVILLE, N. C.
B.S. I in Chemistry

Φ Γ Δ

Pi Delta Alpha, Secretary and Treasurer; Glee Club (1, 2, 3, 4); Trio College Band (1, 2, 3, 4); Concert Band (3); Symphony Orchestra (3); Freshman Track; Editorial Staff of QUIPS AND CRANKS; Editorial Staff of *Davidsonian*; Editorial and Business Staff of *Yowl*; Boarding House Manager; Sophomore House Party; Pan-Hellenic Decorator; Assistant Cheer Leader.

PEYTON MONTGOMERY
REIDSVILLE, N. C.
B.S. II in Economics

Φ Γ Δ

Track (3, 4); Class Secretary and Treasurer (4); Slave Driver; "D" Club.

GEDDIE MONROE One of the most colorful and interesting personalities on our campus. Member of the famous "bird in the cage" trio. Achieved distinction as Georgia cheer leader during the Georgia-Watts battle. Geddie can always be counted upon to enliven any affair.

PEYTON MONTGOMERY The Phi Gams present to the Freshmen. Sooner or later all the Freshmen get to know "Rip" who is their beloved "Slave-driver." This year he has represented the track team as a distance runner.

JAMES ROBERT MORGAN
ALBEMARLE, N. C.
A.B. II in History
Π K A

Omicron Delta Kappa; "D" Club; Basketball (1, 3, 4); Baseball (1, 2, 3, 4); Football (1, 2, 3, 4); Captain of Basketball and Track (4).

FRANCIS HUBERT MORRIS
WINSTON-SALEM, N. C.
A.B. II in English

R. O. T. C. Band (1, 2); College Symphonic Band (1, 2, 3, 4); Symphony Orchestra (3, 4); Glee Club (1, 2, 3, 4); Varsity Quartet (1, 2, 3, 4); Captain Freshman Cross-Country Team (1); Varsity Cross-Country Team (2, 3); Freshman Track (1); Varsity Track Squad (2, 3); Intra-Mural Boxing Champion (2); Business Manager of Band (4); Y. M. C. A. Board of Control (3, 4); Ministerial Band; North Carolina Symphony Orchestra (3).

JIM MORGAN—Affectionately known to his teammates as "Honey" Morgan. Jim has been a mainstay on Davidson football, basketball, and baseball teams for the past three years. Popular and friendly.

HUBERT MORRIS—Has come to be almost synonymous with anything musical at Davidson. Member of Glee Club, quartet, College Band and what have you.

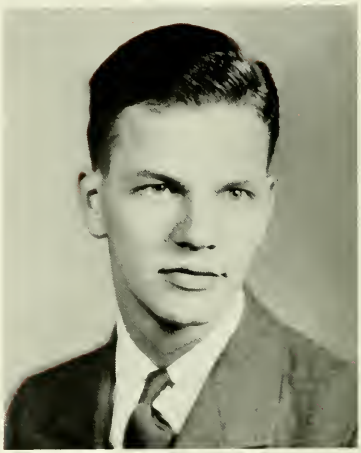

HARRY T. MORRIS
CONCORD, N. C.
A.B. II in Chemistry

COLIN ALEXANDER MUNROE
CHARLOTTE, N. C.
B.S. I in Biology

Σ Λ E

Sigma Pi Sigma; Pi Delta Alpha; Eumenean Literary Society; Basketball Squad (3); Captain of Class Basketball Team (Champions) (4); Dean's List.

HARRY MORRIS—If anything of importance is happening in Charlotte, you'll find Harry there. Frequenter of bull sessions. Friendly and likable.

C. A. MUNROE—Colin was a big factor in the success of the Senior basketball team. He is an S. A. E. from Charlotte. A specialist in the sciences.

WILLIAM CECIL NEILL
HOLLINS, VA.

A.B. II in History

Σ A E

Phi Beta Kappa; Sigma Upsilon; Eta Sigma Phi; International Relations Club; "Y" Cabinet.

JOHN LOWRANCE NEWTON
GAINESVILLE, GA.

B.S. II in Economics

Φ Δ Θ

Varsity Football (4); Varsity Track (4); Judge of Court of Control, Omicron Delta Kappa.

"PETE" NEILL—Phi Bete and active in "Y" work. Pete is a true student; sincere, diligent, and always willing to help.

JOHN NEWTON Our capable Judge of the Court of Control. Although with us only two years, John has gained a host of friends.

WILLIAM LEONARD NORTHERN

SARASOTA, FLA.

A.B. II in Chemistry

Φ Γ Δ

Varsity Football Manager; Omicron Delta Kappa; Scabbard and Blade; Athletic Council; Glee Club (1); Band (1, 2); First Sergeant, First Lieutenant and Drum Major, R. O. T. C. Band; "D" Club.

ROBERT LANGDON ORR

BYHALIA, MISS.

B.S. II in Business Administration

Σ Φ E

"D" Club; Spanish Club; Band (1, 2); Athletic Council; Phi Beta Kappa; Intra-Mural Sports; Varsity Baseball Manager; First Lieutenant R. O. T. C.; Assistant in Mathematics; Assistant in Accounting; Honor Roll.

BILL NORTHERN—Vim, vigor, and vitality personified. Manager of the football team, captain of the Band, and that magic ODK key hangs from his watch chain. He is one of the famous Georgia songbirds known far and wide as the Pills Brothers.

BOB ORR Bob and his fellow SPE Phi Betes grew luxuriant mustaches for variety's sake. Varsity baseball manager. Have you noticed those accounting studs hanging lovingly around him? He's the assistant.

EVERETT DEAN OTEY
WYTHEVILLE, VA.

B.S. II in Chemistry

Π K Φ

Captain Junior Class Golf Team: Inter-Class Athletics.

THOMAS MCGEHEE PHIFER
COLUMBIA, S. C.

B.S. II in Business

Y. M. C. A. Cabinet (3, 4); Student Council (4); Eumenean Literary Society (2); R. O. T. C. (1, 2), Corporal (2); Football (1); Inter-Class Basketball (3); Basketball (1, 2); Tennis (1, 2, 3, 4); Runner-up in Fall Tennis Tournament (4); Business Staff of *Davidsonian* (2); Boarding House Manager (3, 4); Committee for Nominating Sophomore Class Officers (1), For Electing Senior Officers (3); Vice-President Y. M. C. A. (3); Dean's List, Second Semester (4).

EVERETT OTEY Firmly believes that week-ends are a necessary requisife of a college man's education. Underwent an appendicitis operation at the end of last semester.

TOMMY PHIFER Tommy is a past vice-president of the "Y" and this year is a member of the Cabinet. He has continued his fine leadership in this capacity. He is also a leader in the tennis field, being right in at the top this year.

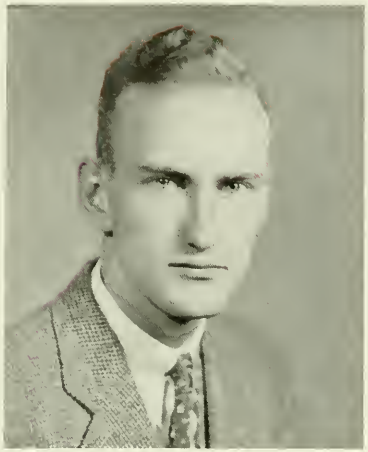

REGINALD MCGEE PORTER, JR.
WAYCROSS, GA.

B.S. in Mathematics

Σ Φ Ε

Scabbard and Blade; Pi Delta Alpha; "D" Club; Athletic Council; Phi Beta Kappa; Captain Junior Class Golf Team; Manager Wrestling Team; Assistant to Librarian; First Lieutenant, R. O. T. C.; Honor Roll.

JOHN BUCHANAN PORTERFIELD
WYTHEVILLE, VA.

B.S. II in Business

Π Κ Φ

MAC PORTER — Mac and Dud Elvery not only room together but are the best of friends. He is the efficient manager of wrestling this year, manager of the state champs, by the way. He is an SPE and consequently Phi Bete.

JOHN PORTERFIELD—Honest John to you. One of the boys who loves the thought of "Carry Me Back to Old Virginny." Unobtrusive, but he gets places.

ALBERT JARMAN POTTER

BARIUM SPRINGS, N. C.

B.S. II in Business

Φ Δ Θ

Sigma Delta Psi; Omicron Delta Kappa; Scabbard and Blade; President of Athletic Association; Vice-President of Student Body (3); "D" Club; Athletic Council; Lieutenant Colonel, R. O. T. C. (4), Major, R. O. T. C. (3), First Sergeant, R. O. T. C. (2, 3); Football Team (1, 2, 3, 4); Track Team (1, 2, 3, 4); Wrestling Team (1, 2, 3); Captain of Freshman Football Team; Member of The Student Policies Union; Leader of Davidson Platoon at Fort McClelland.

JOSEPH HUBERT POWELL

NAVASOTA, TEXAS

B.S. I in Physics

Σ Φ E

Sigma Pi Sigma; Phi Beta Kappa; Scabbard and Blade; Sergeant Major, R. O. T. C. (3), Captain, R. O. T. C. (4).

A. J. POTTER Colonel of the Battalion, President of the Athletic Association, member of O. D. K., three-letterman. What's the use; his honors are too many to enumerate. On top of it all, he's a peach of a fellow.

HUB POWELL We wonder what has lured Hub, "The Hermit," to Asheville every week-end for the past year. Can it be as serious as they say it is? Captain on the R. O. T. C. staff and Phi Bete.

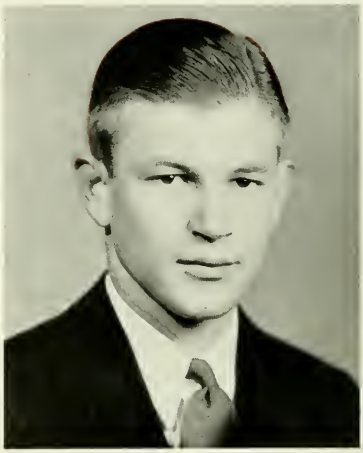

LAURENCE EDWIN QUARTERMAN
MACON, GA.

B.S. I in Biology

Sigma Delta Psi; "D" Club; Wrestling (1, 2, 3, 4); Track (1); R. O. T. C. (1, 2, 3, 4), Lieutenant (4); Gym Assistant (1).

WILLIAM BEE RAVENEL, III
CHARLESTON, S. C.

A.B. II in English

K Σ

Country Gentlemen; Eta Sigma Phi; Delta Phi Alpha; Sigma Delta Psi; Sigma Upsilon; Scabbard and Blade; Court of Control; "D" Club; Pan-Hellenic Council; Athletic Council; Student Store Board; Football (1, 2, 3, 4); Baseball (1, 2, 3, 4); Assistant Business Manager of QUIPS AND CRANKS; Assistant Business Manager of *Yowl;* Varsity Basketball (4); Captain, R. O. T. C.; Junior Marshal; Honor Roll; Omicron Delta Kappa.

LAWRENCE QUARTERMAN—One of the exponents par excellence of the gentle art of wrestling. As assistant in gym he has taught more than one unsuspecting freshman how to break his neck more easily.

WIMPY RAVENEL—Wimpy's a Ravenel from Charleston where it means something to bear that name. His arrangement of "Happy Am I" is something to hear. He's one of the more colorful figures on a campus noted for the vivid hues of its leaders.

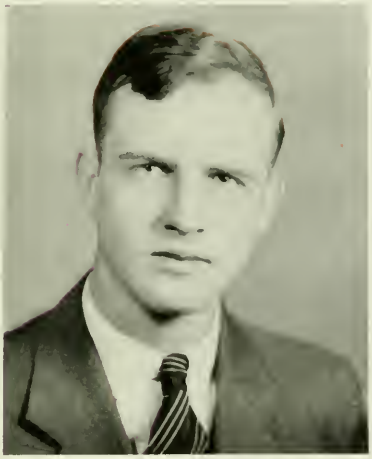

ARNOLD BLACK RHODES
ROCKY POINT, N. C.

A.B. I in English

Phi Beta Kappa; Eta Sigma Phi; Ministerial Band; President Sunday School Class (3); Associate Editor of the *Nuntius* (National Journal of Eta Sigma Phi); Assistant in Education (4); Assistant in Greek (3, 4); Honor Roll.

RAY WICKLIFFE RICHARDSON, JR.
SARASOTA, FLA.

A.B. II in Political Science

Φ Δ Θ

Sigma Delta Pi; Spanish Club; Lieutenant, R. O. T. C.; Eumenean Literary Society; Freshman Cross-Country; Varsity Football Squad (4); Varsity Track (4); QUIPS AND CRANKS Staff.

A. B. RHODES Quiet and sincere. A true scholar with a Phi Bete key. He's Dr. Bailey's Greek assistant and a wizard with an accordion.

RAY RICHARDSON Lovingly known by his Phi Delt brothers as "Horse-face," this genial son of Florida is a cosmopolite in the sense of the word. Get him to tell you about his trip around the world.

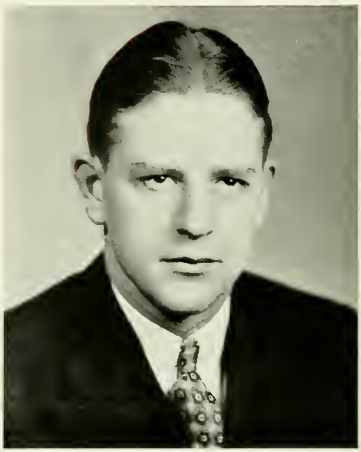

JOHN A. C. ROBINSON
TALLADEGA, ALA.

B.S. I in Chemistry

Φ Δ Θ

Mu Beta Psi; Concert Band; Concert Orchestra; Glee Club; First Lieutenant, R. O. T. C.; R. O. T. C. Band; College Band; Dance Orchestra (1, 2, 4).

ANSEL CLARENCE ROGERS
BENNETTSVILLE, S. C.

B.S. II in Business

Σ Φ E

Scabbard and Blade; "D" Club; Pan-Hellenic Council; Captain, R. O. T. C., Company B; Football (1); Basketball (1, 2, 3); Baseball (1, 2, 3, 4); Intra-Mural Sports; Inter-Fraternity Sports; Sophomore Week-end Dance; Junior Speaking Committee; Dance Committee; Assistant in Political Science II; Student Policies Union.

J. A. C. ROBINSON—"Buddy" throws his whole soul into his music reserved and quiet, yet to those who came to know him, a real friend.

"TEAL" ROGERS—Intramurals; Pan-Hellenic Representative. There's something about a soldier. A smile, a drawl, and you have there "Teal," likable, capable, good-looking. Wearer of the "D."

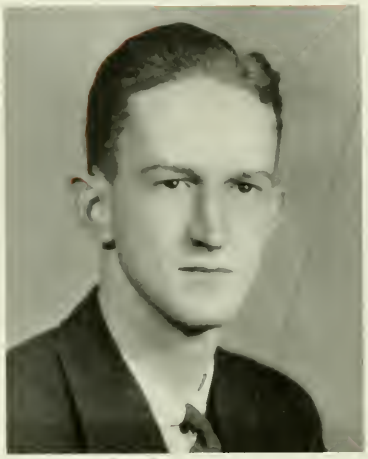

PERCY MIMS ROGERS
FLORENCE, ALA.
A.B. II in Political Science

Φ Γ Δ

Country Gentlemen; President Pan-Hellenic Council; Omicron Delta Kappa; Secretary and Treasurer Forensic Council; Alpha Phi Epsilon; Reporters' Club; President Beaver Club; Vice-President Scabbard and Blade; Eumenean Literary Society; Freshman Wrestling (1), Baseball (1); Intra-Mural Baseball and Football (2, 3); Assistant Editor QUIPS AND CRANKS; *Davidsonian* Staff; Assistant Business Manager *Yowl;* Sophomore Class Committee; Junior Class Commitee; Junior Marshal; Freshman Debating Team; Lieutenant, R. O. T. C.; International Relations Club.

BENJAMIN LACY ROSE
FAYETTEVILLE, N. C.
A.B. II in History

K Σ

Beaver Club; International Relations Club; Sigma Delta Psi; Delta Pi Kappa; Court of Control; Reporters' Club; Eumenean Literary Society; Ministerial Band; Scabbard and Blade; Y. M. C. A. Cabinet; First Lieutenant, R. O. T. C.; Freshman Track Team; Varsity Track (2, 3); Managing Editor and Associate Editor of the *Davidsonian;* Assistant Editor of *Wildcat Handbook;* Business Manager of QUIPS AND CRANKS.

MIMS ROGERS—Pan-Hellenic President. President of his fraternity. Generous and big-hearted. A leader in every sense of the word. No grass grows under his feet.

BEN ROSE—Thank (?) "Red" for this book. Business Manager of QUIPS AND CRANKS. "Y" Cabinet, for one thing, second term president of Kappa Sigs for another.

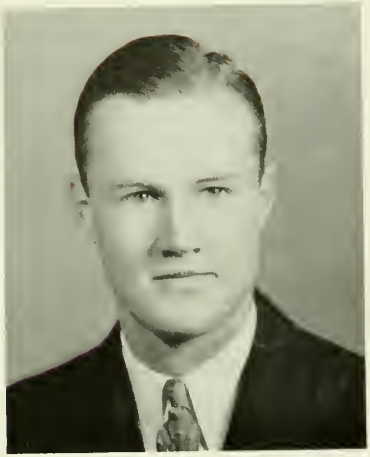

COURTNEY BEAMAN ROSS
MAIDEN, N. C.

A.B. II in History

Eta Sigma Phi; Phi Beta Kappa; Second Lieutenant, R. O. T. C.; Varsity Basketball (2, 3, 4); "D" Club; Bible Assistant.

RUFUS BROWN SANFORD, JR.
MOCKSVILLE, N. C.

B.S. II in Political Science

COURTNEY ROSS—Wearer of the "D." Opponents, beware when he gets that basketball poised back over his head in that peculiarly effective shooting stance. Genial, studious.

RUFUS SANFORD—One who didn't know him well might call him a rolling stone. Always ready for a good time—a trip to Charlotte. Our only regret, that we didn't see more of him. Reserved, quiet, fun loving.

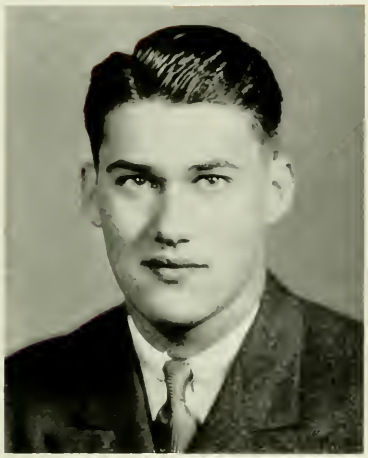

JOHN LUTHER SHIRLEY
MT. PLEASANT, N. C.

B.S. I in Biology

"D" Club; Sigma Delta Psi; Eumenean Literary Society (2, 3, 4); Gymnastic Champion (3); Wrestling (3, 4); Class Volley Ball (3, 4); Assistant in Physical Education; President Eumenean Literary Society, also Secretary, Vice-President and Critic.

JOHN D. SIFWERS
WINSTON-SALEM, N. C.

B.S. II in Economics

Φ Γ Δ

Sigma Delta Psi; Court of Control; "D" Club (3, 4); Student Store (1, 2, 3); Freshman Football and Wrestling; Varsity Football (2, 3, 4); Varsity Wrestling (2, 3); Varsity Track (4); Country Gentlemen; Boarding House Manager.

JOHN L. SHIRLEY—"Tarzan"—champion gymnast, and possessor of a wonderful body. Wrestling squad. Interested in literary subjects. Early to bed in fact, he's probably taking his health nap as this is written. Cheerful, good-natured.

JOHN SIEWERS—Doc Newton's All-State tackle. Death on punt-receivers. "D" club. Somewhat of a Latin "stud." Good natured and loyal friend.

BAXTER ORR SIMPSON
ISLAMPUR, INDIA

A.B. II in English

Sigma Upsilon; Eumenean Literary Society; First Lieutenant, R. O. T. C.; Rifle Team (1, 2, 3, 4); Assistant Rifle Instructor.

JAMES HUNT SIMPSON
ATHENS, GA.

B.S. II in Economics

Φ Δ Θ

Le Cercle Francais; Omicron Delta Kappa; Red and Black Masquers (2, 3, 4), Manager (3), Vice-President (4); Varsity Track Manager; Manager Student Store; "D" Club; Athletic Council; Student Store; Board of Control.

BAXTER SIMPSON—Handicapped by the fact that he came from a far land—his home originally in Urun, India. He made a place for himself to be remembered at Davidson. Studious, earnest, literary.

JAMES H. SIMPSON—Manager of the Student Store. Manager of varsity track. Spent all his spare time either making a fourth or dreaming of a certain Georgia Peach. Reliable, pleasant to know. Wearer of the "D."

HORACE HAMILTON SMALLRIDGE
CHARLESTON, W. VA.

B.S. II

II K A

Red and Black Masquers; QUIPS AND CRANKS. 2 Years; Junior Track Manager.

JOHN MURPHY SMITH
LUMBER BRIDGE, N. C.

A.B. II in English

Philanthropic Literary Society; Secretary and Treasurer (2), Vice-President (3), and President (4), of Ministerial Band; Rifle Team (2); Y. M. C. A. Work; Second Lieutenant, R. O. T. C.; Intra-Mural Boxing (2, 4); Inter-Class Football (4); Winner of Physical Development Trophy (1).

HORACE SMALLRIDGE "Crisco" was always ready to do his part, fun, work, what have you? Junior track manager. One of the campus' best dressed men, and he acted the part. Genial, generous.

MURPHY SMITH — A worker, tried and true. Member of the Ministerial Band, and they'll tell you how quiet, yet how earnest, he is. Willing to take a back seat, if he can but take his part in the work to be done.

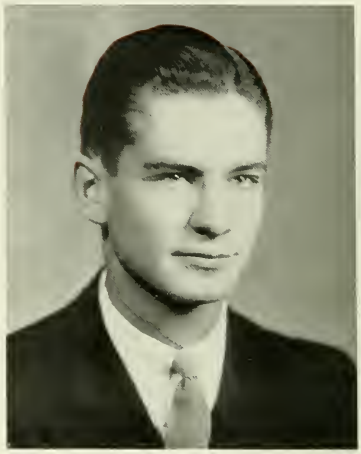

ROBERT HARDY SMITH, JR.
MOBILE, ALA.

A.B. II in Philosophy

Φ Γ Δ

Omicron Delta Kappa; Scabbard and Blade; Eta Sima Phi; Alpha Phi Epsilon; Omega Phi Alpha; Le Cercle Francais, I. R. C.; Editor QUIPS AND CRANKS; President Forensic Council; Varsity Debater (2, 3, 4); Publications Board; Honorary Fraternity Council; Y. M. C. A. Cabinet; Class Tennis (2, 3).

WALTER SPRUNT, JR.
WILMINGTON, N. C.

A.B. II in English

K A

Omicron Delta Kappa; Beaver Club; Alpha Phi Epsilon; International Relations Club; "D" Club; Student Council; Y. M. C. A. Board of Control; President of Y. M. C. A.; Football (1); Wrestling (1, 2, 3); Class Volley Ball; Assistant Business Manager *Davidsonian*; Assistant Business Manager QUIPS AND CRANKS; Photographic Manager QUIPS AND CRANKS.

BOB SMITH—The perpetrator of this stuff is seen caught in a distracted mood, between picture takings, by one of the annual's own camera men!

WALTER SPRUNT Walter has added new luster to the name of Sprunt at Davidson. Excellent worker but possesses an unusually well rounded personality. Some call him "Chief," others "Bar," but to all he is the President of the "Y."

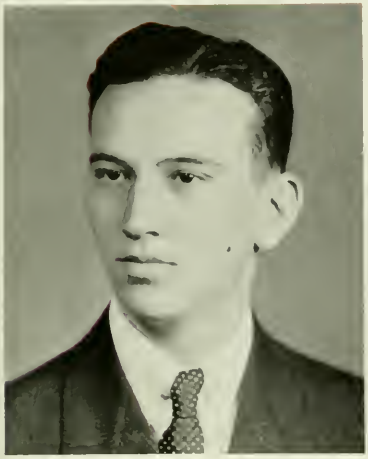

DANIEL JONATHAN STOWE
BELMONT, N. C.

B.S. II in Psychology

Φ Γ Δ

Transfer from Belmont Abbey.

ALBERT CALVIN STUTTS
EAGLE SPRINGS, N. C.

B.S. II in History

Alpha Phi Epsilon; I. R. C.; Eumenean Literary Society; Varsity Debating Team (3, 4); Second Lieutenant, R. O. T. C.; Library Assistant.

DAN STOWE. This is one person who always seems to have that Murad attitude. Dan is another transfer from Belmont. Reticent, but likable.

AL STUTTS. One of the class's hardest workers. Al is an ardent and capable follower of Demosthenes, and acquired quite a taste for the charms of Florida, recently.

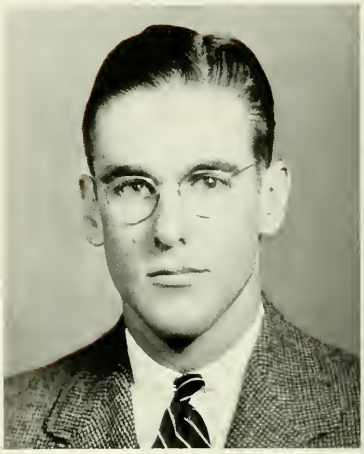

THOMAS H. SUTTON, III
FAYETTEVILLE, N. C.

B.S. II in English

Reporters' Club; Assistant Editor *Wildcat Handbook;* Scabbard and Blade; First Lieutenant, R. O. T. C.; Sigma Upsilon; Assistant in English; International Relations Club; Class Athletics.

JOHN RUSSELL TAYLOR
MOBILE, ALA.

B.S. II in Business Administration

Φ Δ Θ

Manager of Student Store; Student Store Board; Member Freshman Tennis and Wrestling Squads (1); Varsity Wrestling Team (3); Solicitor and Assistant Business Manager of *Davidsonian;* Annual Business Staff 2 Years; Assistant in History.

TOM SUTTON — Tom usually looks as if he has just descended from the pages of *Esquire.* His travels to neighboring female institutions of learning are famous.

JOHN TAYLOR — Dubbed "Shy," because he has well-founded claims to Davidson's number one business man. Varied interests in Florida, Anniston, and points North. We count on him for a successful career at Harvard.

JOHN KNOX THOMPSON
LOWELL, N. C.

B.S. II in Business

Eumenean Literary Society; "D" Club; Wrestling Team (3, 4); Intra-Mural Boxing (2, 3, 4); Assistantship in Business.

ARONS FRANCIS TUCKER
HIGH POINT, N. C.

B.S. II in Psychology

Mu Beta Psi; Le Cercle Francais; Band (1, 2, 3, 4), Vice-President (4); Glee Club (1, 2, 3); Symphony Orchestra (3); Quartet (1, 2, 3, 4); Jazz Orchestra (1, 2); Junior Speaking Committee (3); Dance Committee.

KNOX THOMPSON—Knox is an accomplished mat-man, as well as a Scotchman. Had a big job for a roommate (Tubby). An industrious student.

FRANK TUCKER—"Tuck" has a baritone voice which is unequaled in the class. Has supported summer school loyally.

JOSEPH ALLISON CANNON WADSWORTH
DURHAM, N. C.
B.S. I in Chemistry
Σ A E

Pi Delta Alpha; Sigma Upsilon; Beaver Club; Pan-Hellenic Council; Interfraternity Council; Recorder of Court of Control; Freshman Track; Business Staff of QUIPS AND CRANKS; Business Manager *Davidsonian*; Business Manager *Wildcat Handbook;* Sophomore House Party Committee; Senior Blazer Committee; Vice-President Sophomore Class; Assistant in Experimental Psychology; Omicron Delta Kappa.

NEHEMIAH WILSON WALLACE
CHARLOTTE, N. C.
B.S. I in Physics

Reporters' Club; Football (1, 2, 3); Track (1); *Davidsonian,* Reporter (1, 2); QUIPS AND CRANKS (2), Assistant Editor (3).

JOE WADSWORTH—Joe is an expert at marathon bull sessions. Has qualities which go for the make-up of an altruistic medical man. Manager of *The Davidsonian.* Polished manners.

WILSON WALLACE—Seems to always find time to mix play with work—a most worthy faculty. From Charlotte but has explored the hunting grounds of Salem and Hollins as well.

PAUL FREDERIC WARREN
ALLENDALE, S. C.

B.S. II in Psychology

Π Κ Φ

Glee Club (1, 2, 3); College Band; "D" Club; Varsity Cheer Leader; Track Squad (3, 4); Inter-Class Athletics; President of Summer School Student Body (3); Sophomore Monitor.

KENNETH DURHAM WEEKS
ROCKY MOUNT, N. C.

B.S. I in Chemistry

Σ Α Ε

Omicron Delta Kappa; Beaver Club; I. R. C.; Delta Pi Kappa; Pi Delta Alpha; Gamma Sigma Epsilon; Country Gentlemen; Student Council (3, 4); Baseball (1); Varsity Squad (2, 3); President Publications Board; Managing Editor the *Davidsonian*, Editor the *Davidsonian*; Secretary-Treasurer of Class (2); President of Class (3); Y. M. C. A. Cabinet.

GOOF WARREN—Varsity cheer leader. Goof hurls a mean box of cough drops. Believes New York is no place to leave a football team alone.

K. D. WEEKS Able editor of *The Davidsonian*. Member of O. D. K. and President of the Publications Board. Did good work in using *Davidsonian* as means of affecting several desired changes on campus.

CALEB D. WEST, JR.
NEWPORT NEWS, VA.
B.S. II in Economics
Φ Γ Δ

JOSEPH CLARENCE WHITE
SHERRILL'S FORD, N. C.
B.S. II in History
President Eumenean Literary Society.

CALEB WEST—"Cowboy" has been a man of many roles. An economics and accounting stud., patron of all social activities, and ardent supporter of Georgia Dormitory.

CLARENCE WHITE—White's unfailing courage and cheerfulness in the face of obstacles has won him the admiration and esteem of the entire student body. Hey White, here's a hand!

FREDERICK ABBOTT WHITNEY
GREENSBORO, N. C.

B.S. II in History

Φ Γ Δ

Freshman Football (1); Track (1); Sophomore Volley Ball Team; Junior Class Nominating Committee; Y. M. C. A. Work, Coaching Davidson High School Football Team.

GEORGE W. WINGFIELD
REIDSVILLE, N. C.

B.S. II in History

K Σ

Omicron Delta Kappa; Sigma Delta Psi; "D" Club, Vice-President; Vice-President of Athletic Association; Football (1, 2, 3, 4), Alternate Captain; Baseball (1, 3, 4); Track (1, 2, 3, 4).

ABBOTT WHITNEY — "Rot" (Rat)—His consistent good nature and affability are remarkable. He is one of the Davidson High coaches. Suffered an injury for the honor of dear old Watts in the Watts-Georgia classic.

BOOBY WINGFIELD Beautiful broken field running at critical times was his specialty. He was tapped by O. D. K. in recognition of his unusual record as an athlete. Has the spirit of a sportsman in the finest sense.

EDWIN CORNELIUS WOMBLE
WAGRAM, N. C.

B.S. I in Chemistry

Gamma Sigma Epsilon; Le Cercle Francais; Physics Assistant.

JAMES RUTLEDGE WITHERS, JR.
DAVIDSON, N. C.

B.S. in Business and Economics

Π K Φ

First Lieutenant, R. O. T. C.

ED WOMBLE—Good student and ardent chemist. Supports Le Cercle Francais; also Davidson is for him 100 per cent.

JAMES WITHERS—Although a day student, Withers is well-known on the campus. Hard-boiled R. O. T. C. lieutenant.

GORDON REID WOOD
SOUTH CHARLESTON, W. VA.

A.B. Honors in English

Sigma Upsilon, Delta Phi Alpha; Phi Beta Kappa; Red and Black Masquers; Photographic Club; Honorary Fraternity Council; Honor Roll (3); *Yowl;* Snapshot Editor QUIPS AND CRANKS; Petition Committee S. P. U.; Secretary Sigma Upsilon (3, 4); President Delta Phi Alpha (4), Secretary (3); President Red and Black Masquers (4); President Photographic Club (4); First Lieutenant R. O. T. C.; Assistant to Librarian (2, 4); German Assistant (3, 4).

THOMAS FANNING WOOD, III
WILMINGTON, N. C.

A.B. I in English

Σ A E

Sigma Upsilon, Le Cercle Francais; Red and Black Masquers; Reporters' Club; Honorary Fraternity Council; QUIPS AND CRANKS (1, 2); *Davidsonian* (1, 2); Associate Editor *Yowl;* Student Policies Union Petition Committee; Historian (2, 3, 4); English Assistantship (2, 4).

GORDON WOOD English Stud, snapshot wizard and soldier boy! Big man in Red and Black Masquers. Wrote an epoch-making petition for S. P. U.

TOM WOOD—Tom has been class historian for three years. Can that be responsible for his cynical air? He is an insatiable reader and admires Gert Stein. Has never been known to sleep.

HUGH YELVERTON, JR.
WILSON, N. C.

Business Administration

Π K Φ

Sigma Delta Pi, President; International Relations Club; Scabbard and Blade; Student Council, Secretary and Treasurer; Pan-Hellenic Council; President Honorary Fraternity Council; "D" Club; Spanish Club; Basketball (1, 2, 3, 4); Intramural and Interfraternity Sports (1, 2, 3, 4); Assistant Business Manager *Yowl;* Assistant Business Manager QUIPS AND CRANKS; Sophomore Committee; Junior Speaking Committee; Chairman Senior Blazers Committee; Captain, Co. "C," R. O. T. C.; Champion Gymnast Team (3); Friendship Council; Photographic Club; Deans List.

BENJAMIN WALKER WYCHE
WELDON, N. C.

Business Administration, Major A.B.

Π K Φ

Le Cercle Francais; Freshman Football Squad (1); Member Gymnastic Champions (3); Intra-Mural Sports; Business Staff QUIPS AND CRANKS; Assistant Business Manager *Yowl;* Business Manager *Yowl;* Clerk Students Store; Monitor for Freshmen; Honor Roll.

HUGH YELVERTON—Hugh won his letter in basketball last year. Represents Pi Kappa Phi's on Pan-Hellenic Council and is treasurer of that organization. Polished, accomplished, and unassuming.

BEN WYCHE—Ben and Goof Warren are constant companions. He is Business Manager of *The Yowl* and does he like censorship! A proud alumnus of Hotel Georgia Arms. Ben will show us !

Seniors

(No Pictures)

Oliver May Anderson, Jr.	Jackson, Miss.
Robert Nathaniel Atwater	Burlington, N. C.
Oscar W. Bethea	Reidsville, N. C.
William Franklin Black	Charlotte, N. C.
Adrian Charles Devane	Davidson, N. C.
Heath Brewer Howie	Monroe, N. C.
P. Bruce McNeely, Jr.	Mooresville, N. C.
Thomas Davis Miller	Wilson, N. C.
John W. Morgan	Miami, Fla.
Jay Harold Ostwalt	Statesville, N. C.
William Bernard Templeton	Mooresville, N. C.
Melvin Jobe Warner	Durham, N. C.
J. W. White	Davidson, N. C.

JUNIOR

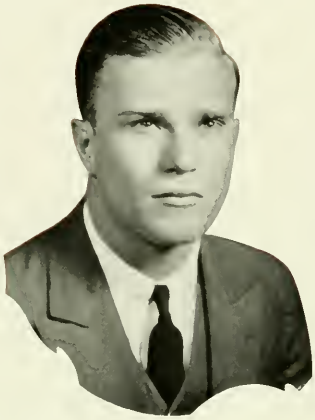

COLE L. WINDHAM
President

Junior Class History

A class seldom enters Davidson which truly warrants the term "epoch-making." The class of 1936 is not apt to shed many tears because it has not, and probably will not prove an exception to this rule. But the achievement of class unity, the upholding of Davidson tradition, and the winning of "an honorable fame" have been goals toward which this class has striven, and now, with three-fourths of the distance in the background, there begins to come a glow of accomplishment.

Though small in number, and lacking the presence of any unusual brilliance, the class of '36 has enjoyed a full and inclusive development. Several of its members have really attained excellence in various fields, and on the whole, the class has been characterized by energy and enthusiasm. It is unusually well-rounded.

In the fall of 1932, the class numbered one hundred and ninety-six. On the freshman football team, already possessing a full share of the "wildcat spirit," Cathey, Verble, Windham, Pittman, and others starred. In other major sports also, the class supplied numerous men. Especially worthy of note was the freshman track team, on which Frazier, Merchant, Lee, Pittman, Evans, and numerous others performed.

BROWN
Vice President

CHAPMAN
Historian

Two members of the class attained the honor roll for their freshman year, and in publications, debating, and other extra-curricular activities, there could be found no scarcity of 1936 men.

At the beginning of the sophomore year, the class had one hundred and sixty-seven members on its rolls. During this year, in addition to its athletic and other activities contributions, the class sponsored one of the most successful social functions of the year. When honor roll announcements for the year were made, it was found that three men had achieved this honor, namely, Brenizer, Barnett, and J. W. Hassell.

As Juniors, the class roll decreased further, but the activities of those remaining quickened and increased. On the Varsity football team, Pittman, Windham, Verble, Yarborough, Johnston and Burns gave notable performances. Continuing past work, several track men "delivered" excellently, and Frazier's breaking of records became a custom. The State championship wrestling team was considerably strengthened by the work of Blackwelder, Hodgin and Parker. On the Varsity basketball team, the class was ably represented by Johnson and Windham. In student council deliberations Glass, Brown, Lindsay and Partridge lent prestige to decisions. On the Western debating trip, Jimmie Salango acquitted himself nobly.

The officers for the year were: President, C. L. Windham; vice-president, Earl Frazier; and secretary-treasurer, Lamont Brown.

Unabashed by any of the flashiness displayed by previous classes, the class of '36 stands on the threshold of the Senior year's responsibilities with pride in its diligence, confidence in its ability, and eager for new opportunities to prove its worth.

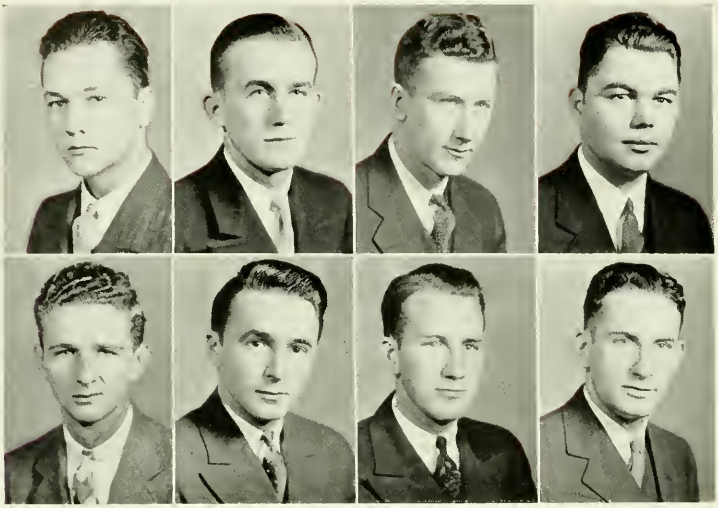

ARCHER BRADLEY — BARNETT BRANTON — BENFIELD BROWN — BOWERS CAMERON

Juniors

WILLIAM MOSELY ARCHER, JR.
Pi Kappa Alpha
SALISBURY, N. C.

MARTIN JENKINS BARNETT
Sigma Phi Epsilon
MERIDIAN, MISS.

WILLIAM AVERY BENFIELD, JR.
SINKS GROVE, W. VA.

JAMES ENID BOWERS
CHARLOTTE, N. C.

WILEY GORHAM BRADLEY
Sigma Phi Epsilon
WITAKERS, N. C.

WILLIAM COLEMAN BRANTON
Phi Gamma Delta
GREENVILLE, MISS.

WILLIAM LAMONT BROWN
Sigma Alpha Epsilon
BARIUM SPRINGS, N. C.

THOMAS UPCHURCH CAMERON
Pi Kappa Phi
RAEFORD, N. C.

Cathey — Dees — Chapman — Downie — Clark — Eve — Coffin — Glass

Juniors

HENRY ASBURY CATHEY
Pi Kappa Alpha
CHARLOTTE, N. C.

CARLETON BURKE CHAPMAN
Phi Delta Theta
TALLADEGA, ALA.

EARL MORROW CLARK
HAMLET, N. C.

WILLIAM A. COFFIN, JR.
Beta Theta Pi
ASHEBORO, N. C.

JOSEPH LISTER DEES
Kappa Sigma
GREENSBORO, N. C.

THOMAS ERSKINE DOWNIE
Kappa Alpha
LITTLE ROCK, ARK.

HENRY PRONTAUT EVE
Sigma Alpha Epsilon
AUGUSTA, GA.

JAMES HARVEY GLASS
Phi Gamma Delta
RICHMOND, VA.

Goslen Hamrick — Gregory Harlan — Griffin Harris — Grimes Hassell

Juniors

JUNIUS BLAKE GOSLEN, JR.
Phi Gamma Delta
WINSTON-SALEM, N. C.

CHARLES FULLERTON HAMRICK
Pi Kappa Alpha
GAFFNEY, S. C.

ROBERT RUSH GREGORY
Phi Gamma Delta
WESTFIELD, N. J.

PAUL YOUNG HARLAN
Phi Gamma Delta
JACKSON, TENN.

DANIEL BOOKER GRIFFIN
Phi Delta Theta
CHARLOTTE, N. C.

REGINALD LEE HARRIS, JR.
Kappa Alpha
ROXBORO, N. C.

LLOYD MALCOLM GRIMES, JR
Kappa Sigma
LEXINGTON, N. C.

JAMES WOODROW HASSELL, JR.
McALLEN, TEXAS

HAYWORTH
E. C. JOHNSON

HERRING
O. F. JOHNSON

HODGIN
JOHNSTON

HORNBECK
JORDAN

Juniors

JOHN RICHARD HAYWORTH
Phi Gamma Delta
HIGH POINT, N. C.

EDMUND CLARKE JOHNSON
Beta Theta Pi
MCALPIN, W. VA.

DAVID FRANKLIN HERRING
BURGAW, N. C.

OSCAR FLOYD JOHNSON
STANFORD, CONN.

JAMES MURRAY HODGIN
Pi Kappa Alpha
GREENSBORO, N. C.

JOSEPH BOUDINOT JOHNSTON, JR.
Kappa Alpha
BARIUM SPRINGS, N. C.

GEORGE ARTIS HORNBECK
ROCKY MOUNT, N. C.

GUTHRIE THOMPSON JORDAN
APEX, N. C

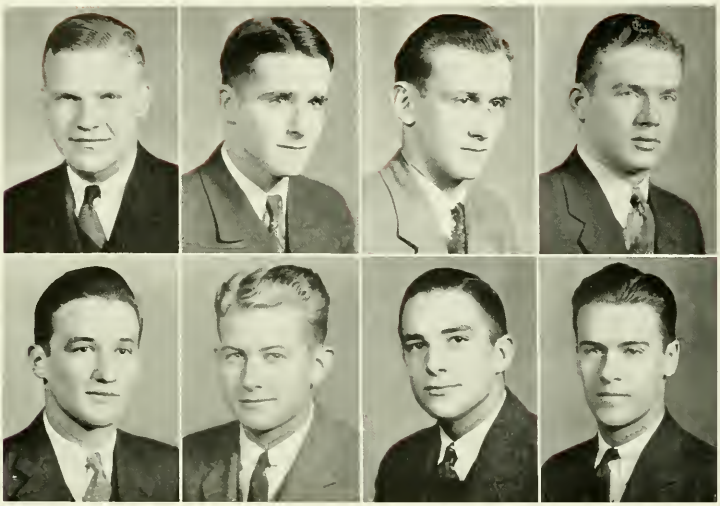

LEWIS McCLUNG — LINDSAY McCONNELL — LOFTIN McLEOD — McBRAYER McMULLEN

Juniors

CARLYLE BLACKBURN LEWIS
Phi Delta Theta
DAVIDSON, N. C.

HUNTER BUFORD McCLUNG
BLUEFIELD, W. VA.

ROBERT BOYD LINDSAY
Kappa Sigma
WINSTON-SALEM, N. C.

HARVEY EDWARD McCONNELL
Kappa Alpha
CHESTER, S. C.

JOHN FRANK LOFTIN
Kappa Sigma
GASTONIA, N. C.

HINTON SCOTT McLEOD
Kappa Alpha
BREVARD, N. C.

JOHN ALBERT McBRAYER, JR.
LATTIMORE, N. C.

JOHN STUART McMULLEN
CHEKIANG, CHINA

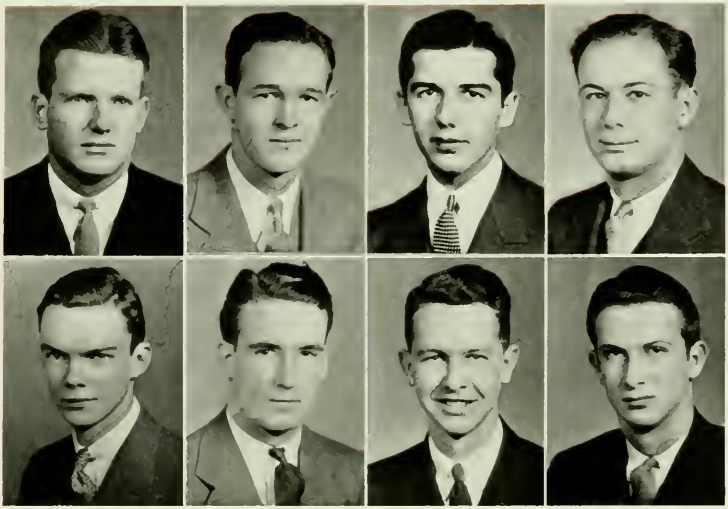

McNabb
Martin

Mann
Matthews

Marchant
Mickley

Marsh
Milton

Juniors

JOSEPH JACQUES McNABB JR
Phi Gamma Delta
CLEVELAND, TENN.

LEROY BISHOP MARTIN
MAXTON, N. C.

CHARLES LYNWOOD MANN
GLENN ALLAN, MISS.

EUGENE ROBINSON MATTHEWS
Sigma Alpha Epsilon
GASTONIA, N. C.

THOMAS MOOD MARCHANT
Sigma Alpha Epsilon
GREENVILLE, S. C.

WILLIAM BOWEN MICKLEY
Sigma Alpha Epsilon
CHARLOTTE, N. C.

SIDNEY FLOYD MARSH, JR.
NEWPORT NEWS, VA.

SAM NISBET MELTON
Pi Kappa Alpha
ALBEMARLE, N. C.

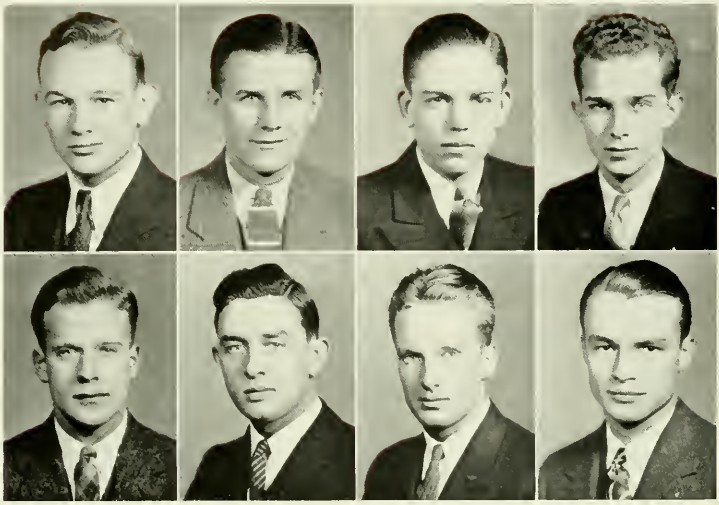

Moore
Okey

J. Morrow
Parsons

R. Morrow
Partridge

Newton
Pearce

Juniors

WILLIAM BLACKWELL MOORE
Pi Kappa Alpha
CRAMERTON, N. C.

CHARLES LAMB OKEY, JR.
Kappa Alpha
CHARLOTTE, N. C.

JAMES HOLLAND MORROW
GASTONIA, N. C.

LACY JACK PARSONS
KINGS MOUNTAIN, N. C.

ROBERT PROSSER MORROW, JR.
Kappa Sigma
WEST POINT, GA.

JOHN JOSEPH PARTRIDGE
Phi Delta Theta
ATLANTA, GA.

JAMES MARIUS NEWTON
Sigma Alpha Epsilon
LIVINGSTON, ALA.

JOHN ROBERTSON PEARCE
Kappa Sigma
PLANT CITY, FLA.

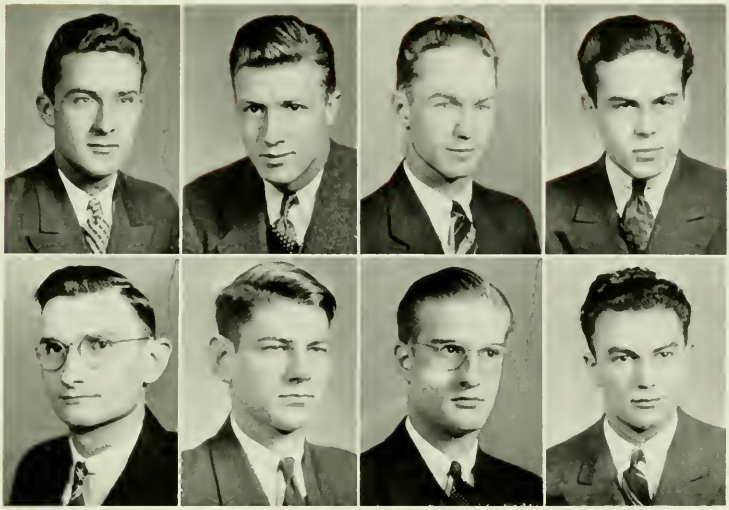

PIERCE ROBINSON — PITTMAN J. ROSS — PRICE T. ROSS — PURNELL SALANGO

Juniors

WILLIAM FRANKLIN PIERCE, JR.
Pi Kappa Alpha
JACKSONVILLE, N. C.

WILLIAM J. ROBINSON
MATTHEWS, N. C.

PAUL COCHRAN PITTMAN
BARIUM SPRINGS, N. C.

JAMES HERVEY ROSS
MICHOACAN, MEXICO

ALBERT WRIGHTSON PRICE, JR.
Phi Delta Theta
MEMPHIS, TENN.

THOMAS LEE ROSS
Beta Theta Pi
CONCORD, N. C.

LEWIS TREDWAY PURNELL
Kappa Sigma
SPARTANBURG, S. C.

JIMMIE SALANGO
BECKLEY, W. VA.

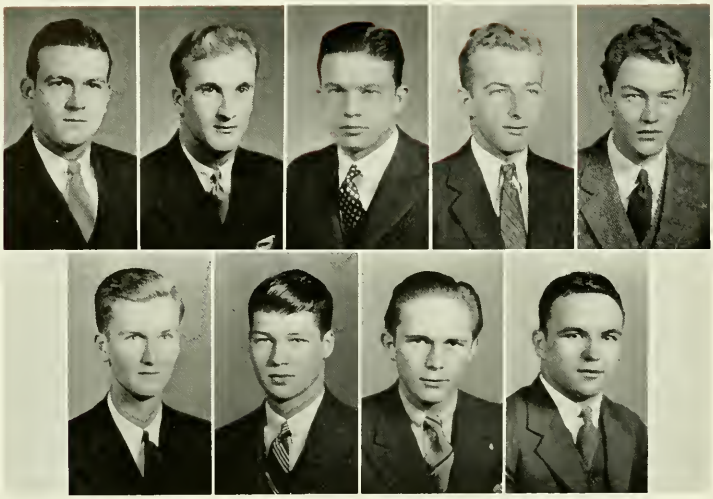

Smith Snow Sours Summerell Taber
Taylor C. Thompson H. Thompson Verble

Juniors

CHARLES GORDON SMITH III
Rocky Mount, N. C.

WILLIAM HENRY SNOW
Pi Kappa Alpha
High Point, N. C.

ROBERT COLLINS SOURS
Kappa Sigma
Charlottesville, Va.

HOWARD MITCHELL SUMMERELL
Kappa Sigma
Greenville, N. C.

WILLIAM RUSSEL TABER
Phi Gamma Delta
Cleveland, Tenn.

WILLIAM MILLS TAYLOR
Pi Kappa Phi
Wilmington, N. C.

CHARLES MARCELLUS THOMPSON
Kappa Sigma
Lexington, N. C.

HOXIE HARRY THOMPSON
Phi Gamma Delta
Houston, Texas

IRA EUGENE VERBLE
Concord, N. C.

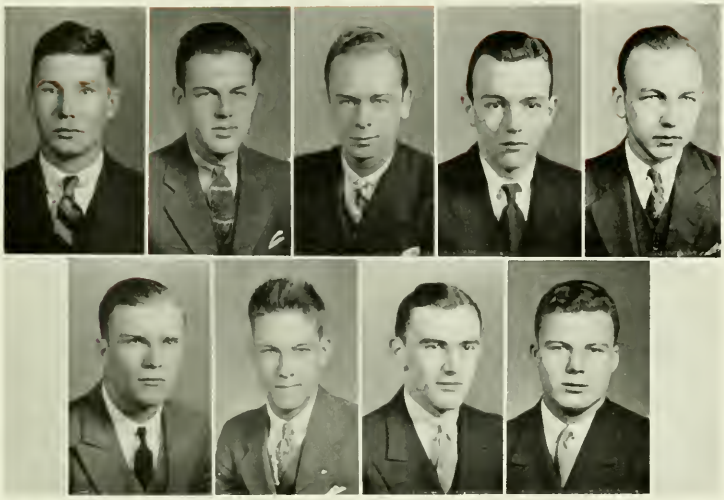

WALKER WARTMAN WASHBURN WHITE WILLIS
WINDHAM WOODWARD WOOTEN YARBOROUGH

Juniors

JOHN MACK WALKER, JR
CHARLOTTE, N. C.

WILLIAM BENJAMIN WARTMAN, JR.
SOUTH HILL, VA.

JOHN WILLIAM WASHBURN
BOSTIC, N. C.

WILLIAM GUERIN WHITE
NORFOLK, VA.

JOHN GASTON WILLIS
Pi Kappa Phi
EDGEMORE, S. C.

COLE LAWRENCE WINDHAM
Beta Theta Pi
GASTONIA, N. C.

CHARLES GEORGE G. WOODWARD
PHILIPPINE ISLANDS

EDWIN CAMPBELL WOOTEN
Phi Gamma Delta
CHATTANOOGA, TENN.

BAXTER RAE YARBOROUGH, JR.
Kappa Alpha
KANNAPOLIS, N. C.

Juniors

(No Pictures)

Jackson Citrell Alexander	Matthews, N. C.
Mitchell Heller Arrowsmith	Florence, S. C.
William Moubray Beaty	Rock Hill, S. C
William Ford Bell	Kwanju, Korea
Leroy Joseph Blackwelder, Jr.	Davidson, N C
David Alexander Bowles	Fayetteville, N. C.
Herman Alvis Brogden	Mt. Olive, N. C.
Alfred Lewis Bulwinkle	Gastonia, N.C.
Woodrow Walter Burns	Hickory, N. C.
Lamar Lyon Burton	Weaverville, N. C.
Val Cassels	Montgomery, Ala.
Gilbert Reynolds Combs, Jr.	Greenville, N. C.
James Clardy Cothran	Charlotte, N. C.
James Owens Davidson	Mooresville, N. C.
Edward H. Donigan	Teaneck, N. J.
George Phifer Erwin	Davidson, N. C.
William Julian Fraley, Jr.	High Point, N. C.
Earle Newton Frazier	Charlotte, N. C.
Fred S. Furness	Canton, N. C.
Arthur Henry Haake	Brooklyn, N. Y.
Charles Albert Harper, Jr.	Charlotte, N C.
Andrew Pierson Hassell, Jr.	Takushima, Japan
Thomas Brem Hoover, Jr.	Paw Creek, N. C.
Wilmer Bowyer Hunter	Charlotte, N. C.
Homes Benedict Huntington, Jr.	Wilmington, N C.
Samuel McKenzie Hutaff	Fayetteville, N. C.
Jack Allan Jenkins	Tarboro, N. C.
Phillip Lawrence Johnston	Davidson, N C.
Robert Ward Johnston	Leesburg, Fla.
Dale McClure Jones	Staunton, Va.
James Whitfield Knox	Liberty, S. C.
Allison Archey Kuhn	Davidson, N. C.
John Newton Lee	Barium Springs, N. C.
George Allen Leukel, Jr.	Kennett Square, Pa.
Clarence Duncan Llewellyn	Durham, N. C.
Robert Cecil Lyerly	Granite Quarry, N. C.
Edgar Porter McConnell	Charlotte, N. C.
Edward Trawick McConnell	Gastonia, N. C.
Theodore Roosevelt Mack	Mooresville, N. C.
William Alfred Merchant	Blowing Rock, N C.
William D. Morton	Farmville, N. C.
Henry Franklin Owen	Spray, N. C.
Frank English Parker	High Point, N. C.
John Mac Raymer	Davidson, N C.
Flake William Reid	Harmony, N. C.
Alexander Haskell Sanders	Laurens, S. C.
Archie Whiting Shuford	Hickory, N. C.
Alvin James Stephens	Schenectady, N. Y.
Donald McNeill Stewart	Pinehurst, N. C.
William Benjamin Stokes	Lithonia, Ga.
George Thomas Tipton	Kingsport, Tenn.
Robert Emerson Tissue	Mt. Hope, W. Va.
Frank McAlpine Toole	Talladega, Ala.
Carlos Lowery Young	Shelby, N. C.
Fields Young, Jr.	Shelby, N. C.
William Blakely Young	Charlotte, N. C.

SOPHOMORE

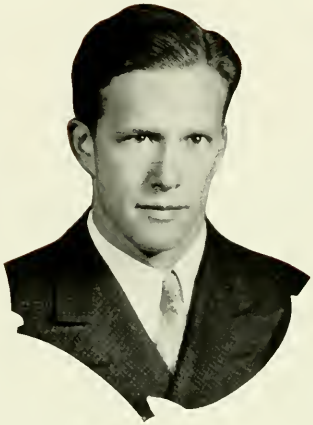

CARL I. CARLSON, *President*

Sophomore Class History

Coming to the Davidson campus with a reputation ready made, its members picked for leadership by the college and heralded as a strong class in embryo, the class of 1937, "the Centennials," were faced with a severe handicap. But that handicap of being expected to be and do is a challenge to the Class of 1937.

Disciplined by the sarcastic attention paid by the upperclasses to the title "Centennial," the class was soon molded into a group and by the early spring of 1934 glimmerings of a genuine class consciousness were unmistakably to be seen. Through the trials of Freshman life we Centennials lived and learned.

That the class possessed spirit and vitality was evidenced by its remarkable dexterity in provoking the ire of upperclassmen, resulting in a two weeks' campus and extension of the period for wearing caps. That the class's potential energy could be diverted into less freshman-like activities was evidenced in the repeal of the cap penalty by the Court of Control.

But what are we as Centennials? Have we a claim to fame because chance decreed that we register at Davidson the same sunny day in September, 1933? No. Our claim to fame will rest upon our calibre, not our serial number.

Then what small achievements have we wrought, what presagements have we given that we are fit material upon which Davidson may place its stamp and say—"This, after a hundred years?"

Scholarship: When in the spring of 1937, Phi Beta Kappa draws the line for the upper tenth it will be a thin one, for the scholastic status of the class is already high and competition for that much-desired fraternity will be

CATHEY
Vice-President

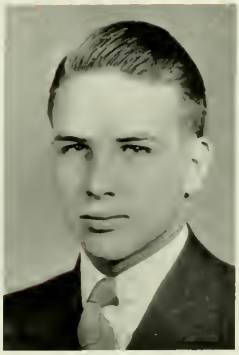

ALLEN
Secretary-Treasurer

SUGG
Historian

keen. At the end of the freshman year, Kenneth Scott, of Tsianfu, China, received the alumni medal for making the highest freshman grades.

Athletics: Although the Centennials did not win a major part of their contests, good individual talent was uncovered. Eighty-eight numerals were awarded for participation in Freshman athletics.

As this is being written, Ed Armfield, Dick Cathey, Joe Hunter and Dick Johnson are making strong bids for regular berths on the Varsity football teams. The class fared well in basketball, winning twelve of the seventeen games played. Quick, Morris, Peabody and Knorr showed excellent promise.

Somerville, Porter, McKinney and Jim Dickson, in baseball; Walter Dickson in track, and Carl Carlson, in tennis, will soon be important cogs in Davidson's athletic machines.

Debating: Tryouts for the freshman debating teams showed that the Class of '37 possessed forensic ability. The president of the Forensic Council stated that the Freshman speeches as a whole were better than the Varsity tryouts. Edwards, Mauze, Port and Scott were chosen for the first team.

Music: With the Class of '37 came the musical renaissance at Davidson and this class was a large factor in its success. Fully thirty per cent of the men in music activities were freshmen.

Social: A Centennial set of dances the week-end of December 14, with Johnny Long supplying the music, was enjoyed by the whole Student Body.

Elections: E. L. Powell, '34, Senior advisor; Carl Carlson, president of the Sophomore class; Dick Cathey, vice-president; John Allen, secretary; Jack Branch and Tom Corbin, student councilmen, and Worth Sprunt, secretary-treasurer of the Student Body.

Thus concludes the first chapter in the record of the class of 1937. Will it accomplish something big or will it rest content to tread the well-worn path of custom? The question is yet to be answered. But already its members have come to taste of the satisfaction which respect for achievement brings.

Sophomores

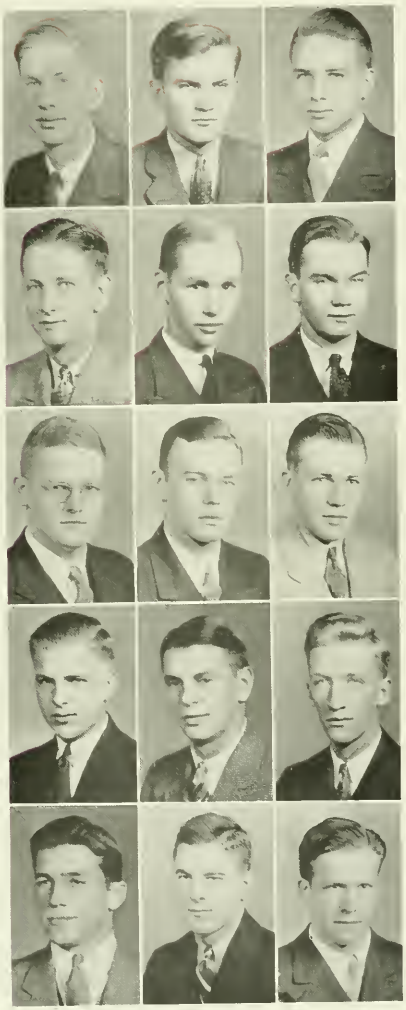

JOHN KNOX ABERNETHY
Winter Haven, Fla.

ANDREW S. ALLAN, JR.
Fernandina, Fla.

JOHN DARLEN ALLEN, JR.
Louisville, Ky.

JOHN GRAY ANDERSON, III
Tampa, Fla.

JOHN ALBERT C. ANDREWS
Germantown, Pa.

EDWARD MARION ARMFIELD
Ashboro, N. C.

ROY STINSON BIGHAM, JR.
Charlotte, N. C.

GEORGE CROUCH COWAN
Charlotte, N. C.

WADE HAMILTON BOGGS, JR.
Shreveport, La.

JACK ELLISON BRANCH
Washington, D. C.

JOHN ORLANDO BRANTON
Greenville, Miss.

T. MCLAUCHLIN BREEDEN, JR.
Bennettsville, S. C.

DONA BRUCE BURNS
Asheville, N. C.

WILLIAM ALBERT CADE, JR.
Burlington, N. C.

CARL IVAN CARLSON
Greensboro, N. C.

Sophomores

GARLAND DAN CASSELL, JR.
Max Meadows, Va.

FREDERICK A. CATHEY, JR.
Gastonia, N. C.

HENRY LEE CHOATE
Huntersville, N. C.

ARTHUR OWEN COOKE
Greensboro, N. C.

THOMAS GOLDSBOROUGH CORBIN
Freemont, N. C.

HOWARD WALL COVINGTON
Rockingham, N. C.

WILLIAM DUNLAP COVINGTON
Wadesboro, N. C.

WILLIAM ERNEST BLACK, JR.
Greenwood, S. C.

LOUIS CREW, JR.
Goodwater, Ala.

JAMES CLAUDE CROWELL
Charlotte, N. C.

HENRY WOMBLE DAVIS
Salisbury, N. C.

WILLIAM MINOR DEYERLE
Bluefield, W. Va.

JAMES ALLEN DICKSON, JR.
Gettysburg, Pa.

JAMES WALTER DICKSON, JR.
Anderson, S. C.

HOWARD T. DYER
Greenville, Miss.

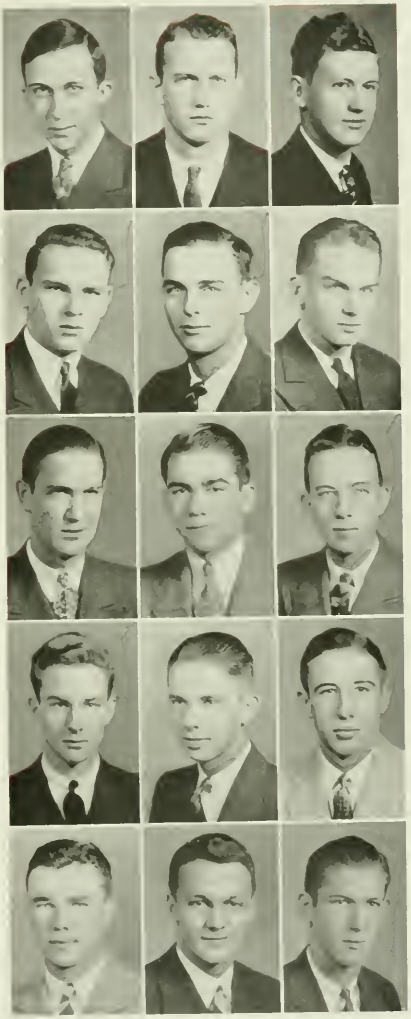

Sophomores

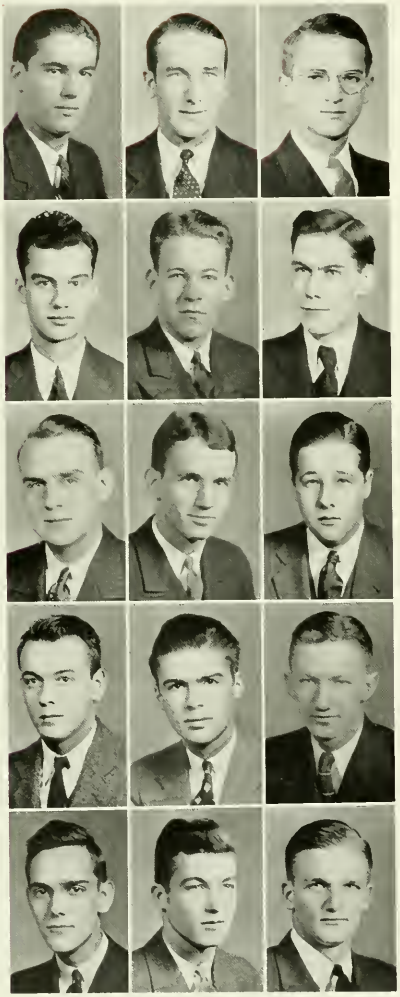

WILBUR SHIELDS EDWARDS
Charlotte, N. C.

CHARLES CARTER ELDER
Greensboro, N. C.

L. D. FEUCHTENBERGER, JR.
Bluefield, W. Va.

EDWARD SMOOT FINLEY
North Wilkesboro, N. C.

DANIEL PHILIP FRANKLIN
Roanoke, Va.

WILLIAM SCOTT FRIEZE, JR.
Concord, N. C.

KENNETH EVANS FRYFOGLE
Greenville, S. C.

CHARLTON BANKS GLADDEN
Chester, S. C.

CARL WESLEY GROOVER, JR.
Ball Ground, Ga.

ROY LINWOOD HAMMOND, JR.
Laurinburg, N. C.

WILLIAM HARRISON HIGGINS
Richmond, Va.

LAWRENCE KING HILL
Statesville, N. C.

EMMET FIELD HORINE, JR.
Louisville, Ky.

BISCO REDMOND HOWELL, JR.
Tarboro, N. C.

JOSEPH LONSDALE HUNTER
Charlotte, N. C.

Sophomores

DUNCAN MCPHATTER JOHNSON
St. Pauls, N. C.

ROBERT HERVEY JOHNSTON, JR.
Lebanon, Ky.

WILLIS ORAH JONES, JR.
Siler City, N. C.

HARRY LEHMAN KUYKENDALL
Greensboro, N. C.

CLARENCE ELMER LEAKE, JR.
Greensboro, N. C.

WILLIAM HORACE MCAFEE
Winneconne, Wis.

PAUL HALDANE MCCLANAHAN
Pittsburgh, Pa.

JAMES RALPH MCCLELLAND, JR.
Atlanta, Ga.

ANGUS ALLAN MCDONALD
West End, N. C.

BAXTER FRANKLIN MCLENDON, JR.
Bennettsville, S. C.

CHARLES WARWICK MAUZE
Kansas City, Mo.

BAXTER S. MOORE
Winston-Salem, N. C.

OREN MOORE, JR.
Charlotte, N. C.

JAMES FLAKES MORRISON
Asheville, N. C.

JAMES THOMAS MORTON
Bullock, N. C.

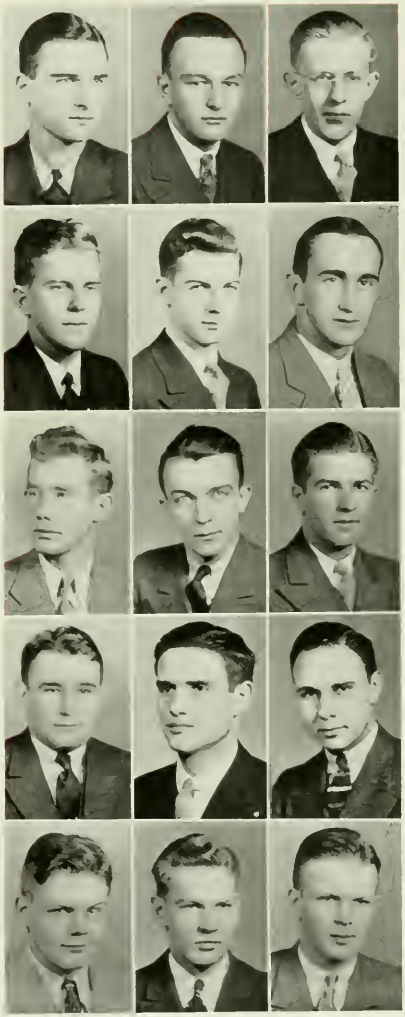

Sophomores

BANCROFT FICKLEN MOSELEY
Greenville, N. C.

GEORGE STARK NORFLEET
Winston Salem, N. C.

HUBERT H. OVERTON, JR.
Greensboro, N. C.

RUSSELL HORNER PATTERSON, JR.
Trenton, Tenn.

ROBERT TROUT PETERS, JR.
Bluefield, W. Va.

FRANK SWIFT POE
Greenville, S. C.

ARTHUR TYLER PORT
Winston-Salem, N. C.

BRADFORD JENNINGS REED
Winthrop, Mass.

ROBERT HOKE ROBINSON
Columbia, S. C.

RICHARD WADE ROGERS
Hamlet, N. C.

JOHN HENRY SADLER
Paw Creek, N. C.

MARSHALL CLEMANT SANFORD
Mocksville, N. C.

KENNETH MUNRO SCOTT
Tsinanfu, China

DAVID RANEY SELLARS
Burlington, N. C.

FRED HERBERT SIDES, JR.
Asheville, N. C.

Sophomores

JOHN ALFONSO SOMERVILLE
Aliceville, Ala.

ROBERT BROWDER STEWART
Montgomery, Ala.

WILLIAM ADDISON STUCKEY, II
Sumter, S. C.

HAROLD GRAY SUGG
Greenville, N. C.

JOHN YOUNG TEMPLETON
Mooresville, N. C.

THOMAS FRANKLIN THOMPSON
Gastonia, N. C.

ELBERT DAYMON TURNER
Gainesville, Fla.

ROBERT MERCER VANCE
Clinton, S. C.

FRANCES EUGENE VOGLER, JR.
Winston-Salem, N. C.

GEORGE LINDSEY WATT
Thomasville, Ga.

JAMES MASON WESTALL
Asheville, N. C.

JOHN CURRY WINN
Greenville, S. C.

HARMOND WOODWARD, JR.
Bluefield, W. Va.

WILLIAM BUFORD YOUNG
Elkhorn, W. Va.

MARSHALL VIVIAN YOUNT
Hickory, N. C.

Sophomores

(No Pictures)

Robert Nelson Baker	Kings Mountain, N. C.
William Stewart Barnes	Asheville, N. C.
Ralph Monroe Bell	Mooresville, N. C.
Charles Howard Blume	Jacksonville, Fla.
Richard James Blume	Jacksonville, Fla.
H. Wm. Bondurant, Jr.	Charlotte, N. C.
William Rufus Bradford	Fort Mill, S. C.
Harris W. Bradley	Morganton, N. C.
Robert Carl Brinker	Charlotte, N. C.
John Stephen Brown	Chapin, N. C.
Frank A. Brown, Jr.	Suchowfu, China
James Miller Caldwell	Charlotte, N. C.
Richard Earl Caldwell	Mooresville, N. C.
Henry Gibbs Cassady	Davidson, N. C.
Ben Terry Clark, Jr.	Norris, Tenn.
Herman Robinson Clark	Fayetteville, N. C.
Philip Richardson Cook	Pasadena, Calif.
Theodore L. Conyers	Rocky Mount, N. C.
William Foscue Cox	Jacksonville, N. C.
Albert McEver Cumbie	Barium Spr'gs, N. C.
Marshall Dillings, Jr.	Gastonia, N. C.
William A. Douglas, Jr.	Rock Hill, S. C.
Collier Hassell Ellis, Jr.	High Point, N. C.
Hugh Catron Gracey	Franklin, Tenn.
Hershel Springfield Harkins	Asheville, N. C.
Norman M. Heggie, Jr.	Jacksonville, Fla.
William Palmer Hill	Richmond, Va.
William Horne, Jr.	Wilson, N. C.
Preston Asburg Howard	Cornelius, N. C.
Richard Sandusky Johnson	Charlotte, N. C.
James D. Johnston	Barium Springs, N. C.
Paul Chaffee Kennedy	Pittsburg, Pa.
Kenneth Helwig Knorr	Staunton, Va.
Clarence Otto Kuester, Jr.	Charlotte, N. C.
Faison Shaw Kuester	Charlotte, N. C.
George H. Kuykendall	Charleston, W. Va.
Robert H. Lafferty, Jr.	Charlotte, N. C.
William C. Link, Jr.	Charlotte, N. C.
Wm. W. McClain, Jr.	Davidson, N. C.
Frederick H. McLean	Lenoir, N. C.
Edward John Mack, Jr.	Mooresville, N. C.
Francis Murray Mack	Fort Mill, S. C.
Roger Paddison Melton	Decatur, Ga.
Henry T. Mills, Jr.	Greenville, S.C.
Alexander Stuart Moffett	Davidson, N. C.
James P. Gammon Moffett	Davidson, N. C.
Jeffery Philander Moore	Pendleton, S. C.
Luther James Morrison	Olivia, N. C.
Troy Dewitt Mullis	Matthews, N. C.
John McLean Murphy	Lowell, N. C.
Charles Warner Parker	Mt. Mourne, N. C.
Harry Edmonds Parker, Jr.	Sumter, S. C.
Richard Amos Parker, Jr.	Farmville, N. C.
Van Patterson	Charlotte, N. C.
Maurice E. Peabody, Jr.	Charlotte, N. C.
Alvie Luman Porter	Youngstown, Ohio
James H. Porter	Plant City, Fla.
Frank Kerr Purdy	Barium Springs, N. C.
Rob Roy Purdy	Pensacola, Fla.
Clifford Carr Quick	Charlotte, N. C.
Charles M. Ramsaur	Lincolnton, N. C.
Fred E. Renfrow, Jr.	Sumter, S. C.
Willis Glenn Rimmer	Cornelius, N. C.
Jennings Bryan Ritchie	Mooresville, N. C.
Charles Burdette Ross	Charlotte, N. C.
Everett A. Siceloff	Lexington, N. C.
Gibson Locke Smith	Charlotte, N. C.
Charles Worth Sprunt	Wilmington, N. C.
Graham Bane Squires	Norfolk, Va.
William Bernard Swope	Welch W. Va.
Frank Shamburger Taylor	Oxford, N. C.
Thomas G. Thurston	Taylorsville, N. C.
Lochlan C. Vass, Jr.	Chattanooga, Tenn.
Robert Ashlin White, Jr.	Soonchun, Korea
Leonard E. Woodward	Philippine Islands
Amos Monroe Wooten	Pinetops, N. C.

FRESHMEN

ROBERT T. COIT, *Senior Advisor*

Freshman Class History

Following so closely upon the heels of a class with so tremendous, and ready-made a reputation as "The Centennials," the class of '38 has been agitated by an unusually potent challenge—to prevent, by the sheer weight of actual accomplishments, its being over-shadowed by its imposing predecessor.

So this year's Freshmen have shouldered a heavy burden from the first, but as time has progressed, they have been assimilated, and their position among the other members of the student body has become an appropriate one.

Late in the afternoon of September 10th, the annual Freshman Retreat held under the auspices of the Y. M. C. A., inaugurated the year's activities and a full attendance gave warning of the thorough manner in which the freshmen intended to tackle their affairs. Except for an occasional outburst of spirit, resulting in the early morning appearance of class numerals on the water tower, and several other conspicuous places, and the raising of a class flag on the lofty flag-pole on Home-Coming morning, they coöperated in a surprising manner with the upperclassmen and the finesse with which they carried laundry was nothing short of amazing. A few unruly citizens, excepted, their conduct was most commendable.

In regard to accomplishment, there was no dearth of prominence among the thirty-eighters. An unusually large number gained positions in the Glee Club, Orchestra, and Band. Debating held the interest of many. Some were outstanding in the Red and Black Masquers. All three campus publications claimed their share, as did nearly every other line of activity. Thus was the class of '38 as well-occupied as possible.

Athletically speaking, they were on a par with any class of the past. Although the football season was not a success from the standpoint of contests won and lost, several very promising players were developed. Captain Hogan, Freeman, Lafferty, and Dennis are sure to be varsity men next fall.

The basketball team started slowly but came down the home stretch with an impressive record. Captain Barrow and Kiesewetter should provide varsity material for the next three years. The baseball team included many remarkable candidates for varsity service, among whom Williams, Killam, Moyer, and Lafferty were foremost. The track team was undoubtedly one of the finest ever to wear the Wildkitten colors, an undefeated season being their boast. Freeman, Harrison, Barrow and Fort were consistent point winners. Kennery and Frampton were far better than average tennis players, while Bull and Faison led the golfers. From the numeral wearers on the above teams are sure to come many capable and efficient athletes for the Wildcats during the next three years.

With their red caps a thing of the past and the commencement of another year just around the corner, the members of the class of '38 willingly pass the buck of humble inferiority on to the yet unknown class of 1939.

R. J. ALDERMAN, JR.
Alcolu, S. C.

MAURICE JAMES ARMITAGE
Greenville, Tenn.

PHILLIP HELLER ARROWSMITH
Florence, S. C.

EDWARD REID BAHNSON
Winston-Salem, N. C.

JOSEPH PEDEN BAILEY
Rock Hill, S. C.

HARRIS BARKSDALE, JR.
Jackson, Miss.

THOMAS FREDERICK BENSEL
West Palm Beach, Fla.

JAMES FINLEY BLAND, JR.
Mayesville, S. C.

MAX GANSON BRITTAIN
Charlotte, N. C.

JAMES MARION BRYANT
Bramwell, Va.

IRVING STUART BULL
Winston-Salem, N. C.

ALTON RILEY CATES, JR.
Rockingham, N. C.

ALEXANDER MCKNITT CATHEY, JR.
Rockingham, N. C.

JAMES EDWARD CHRISMAN
Bloomington, Ill.

EUGENE FIELDING CLARK
Clarkton, N. C.

GORDON BAYLOR CLEVELAND
Staunton, Va.

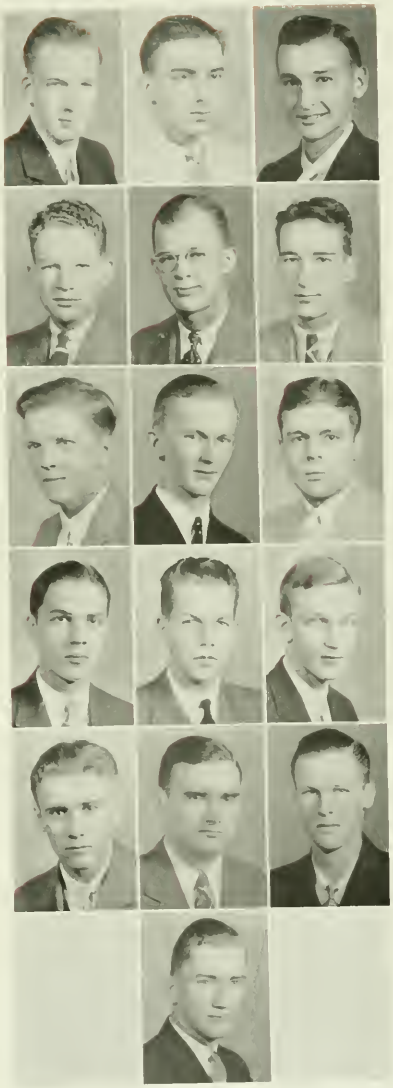

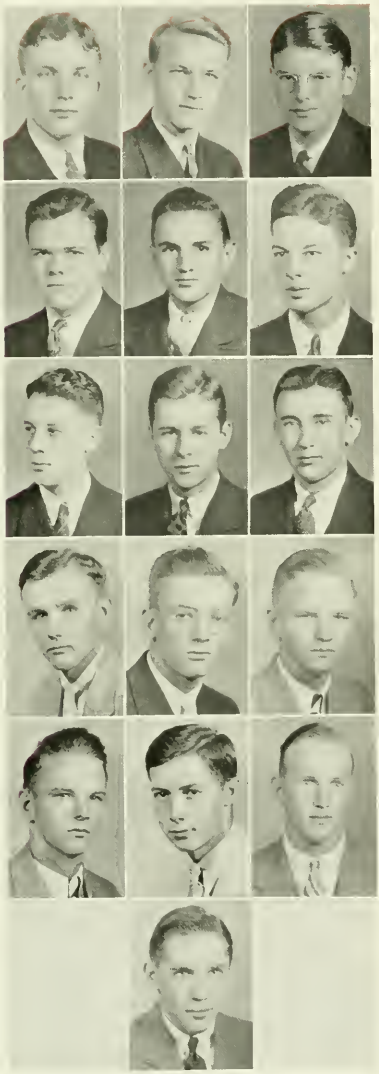

ARCHIE CAMPBELL CLINE, JR.
Concord, N. C.

WILLIAM OWEN COOKE
Greensboro, N. C.

MILTON BOYD CRISP
Welch, W. Va.

GROVER CLEVELAND CURRIE, JR.
Mullins, W. Va.

GROVER MCCRARY DAVIS
Waynesville, N. C.

STEPHEN CATON DENNIS
Blackstone, Va.

JOSEPH EARNEST DOOLEY
Knoxville, Tenn.

JAMES KYE DORSETT
Salisbury, N. C.

PAUL GARLAND DOWDLE
Sharon, S. C.

EUCLID TAYLOR FANT, JR.
Sherman, Texas

ALTON WINFIELD FRIZELLE
Snow Hill, N. C.

GENE BRADFORD GANIER
Percy, Miss.

ELIE JAMES GANIER
Percy, Miss.

JAMES EDWARD GILBERT
Quincy, Fla.

SPENCER BROWN GOODMAN
Richfield, N. C.

JOHN BORDEN GRAHAM
Goldsboro, N. C.

JOHN M. HALL
Elkin, N. C.

JOHN PEARSON HARRIS, JR.
Oxford, N. C.

HAYWOOD NORTHROP HILL
Richmond, Va.

JAMES JEROME HILL
Sharon, S. C.

WILLIAM DAVID HOBBS
Asheboro, N. C.

JAMES ELMORE HOLT
Greensboro, N. C.

JOHN RICHARDSON HORTON
Albemarle, N. C.

SAMUEL CLINTON HOWARD, JR.
Glennville, Ga.

ALBERT LESTER INGRAM, JR.
Wilmington, Del.

RAY BROWN JOHNSTON
Concord, N. C.

BRONSTON SHELBY KENNEY, JR.
Frankfort, Ky.

RUSSEL MARTIN KERR
Salisbury, N. C.

WILLIAM BURNS KIESEWETTER
Reisertown, Md.

RICHARD MORRISON KING, JR.
Concord, N. C.

MARTIN LUTHER LAFFERTY
Concord, N. C.

WILLIAM ROBERT LAWS, JR.
Henderson, N. C.

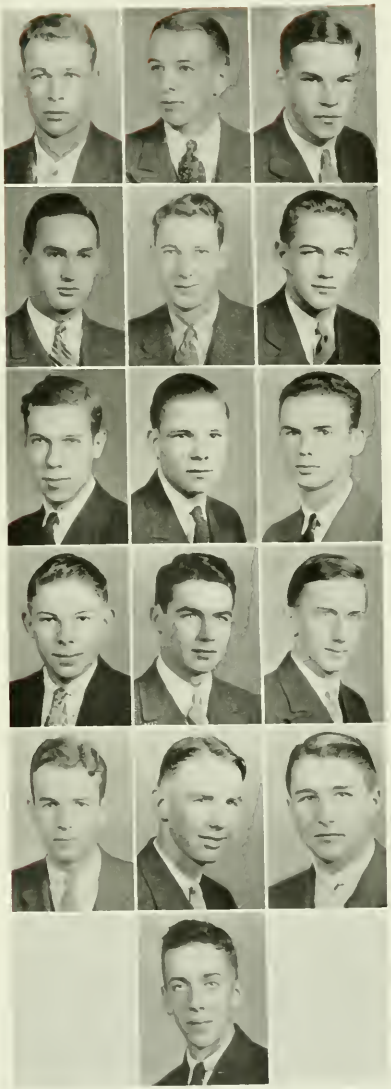

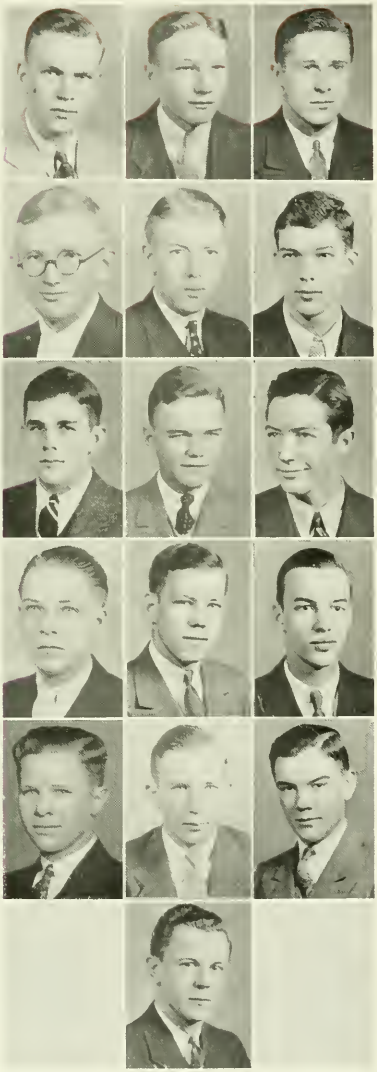

ROBERT ALEXANDER LEONARD
Salisbury, N. C.

SAMUEL GALLOWAY LOWE, JR.
Blackville, S. C.

WILLIAM HENRY LYONS
Rogersville, Tenn.

HUGH HOWARD MCFAYDEN
Hsuchowfu, China

NEIL HECTOR MCGEACHY, JR.
Fayetteville, N. C.

JEWEL PIECRE MCLAURIN
Dillon, S. C.

ALEXANDER T. MCLEAN, JR.
Lumberton, N. C.

I WILSON MCLEAN, JR.
Jamaica

JOHN EDMUND MCQUEEN
Little Rock, S. C.

CHARLES KEVIL MALONE
Tallulah, La.

GEORGE KUBY MATTHIS
Durham, N. C.

RICHARD D. MATTOCKS
Lenoir, N. C.

JOHN EDWARD MCCLELLAND
Atlanta, Ga.

WILLIAM MAURICE MORGAN
Weaverville, N. C.

BENJAMIN MARION NASH
Mt. Gilead, N. C.

RUTHERFORD DUGLAS NEAL
Ruffin, N. C.

LEON WILLINGHAM NORFLEET
Winston-Salem, N. C.

ALEXANDER PATTERSON OGBURN
Mobile, Ala.

JOHN BREAKEARIDGE OVERALL
Springfield, Ky.

GILBERT W. PALMER, JR.
Memphis, Tenn.

JAMES JESSY PETERSON, JR.
Mobile, Ala.

DONALD LAWRENCE PFOHL
Winston-Salem, N. C.

FRANK W. PHARR, JR.
Concord, N. C.

WILLIAM WOODROW RADER
Newton, N. C.

HIRAM WATSON RAINEY, JR.
Asheville, N. C.

JOHN LESTER RANSOM
Charlotte, N. C.

LAWRENCE GIBSON REID
Winston-Salem, N. C.

DANIEL DURHAM RHODES
Rocky Point, N. C.

ORIS ROLT
Thomasville, Ga

NORRIS DUAUL SALMONS
Roaring River, N. C.

RICHARD BENJAMIN SHYTLE
Valdese, N. C.

HAROLD LYNN SMITH
Charleston, W. Va.

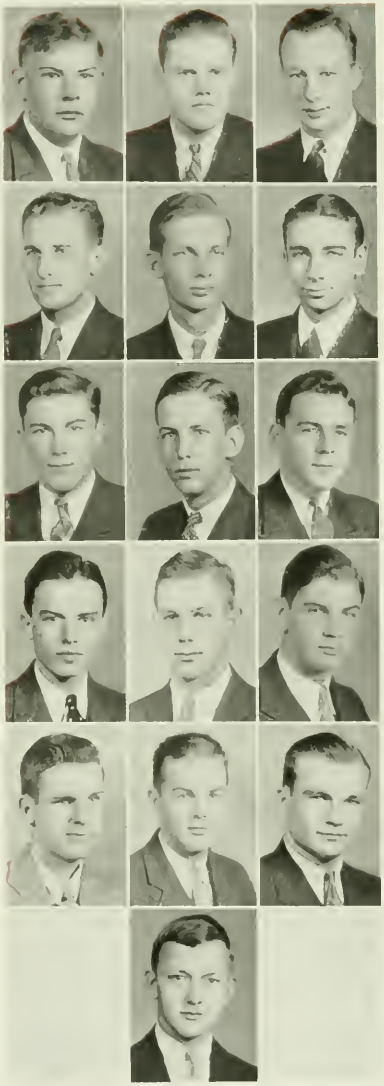

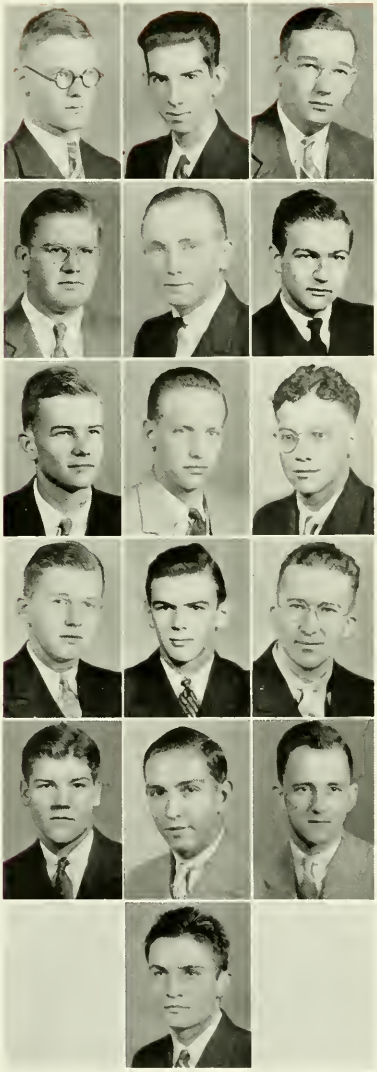

JOHN NEWTON SMITH
Mutoto, Africa

ARTHUR OGBURN SPOON
Greensboro, N. C.

CHARLTON HENRY STOREY
Wilmington, N. C.

S. P. STOWE, JR.
Belmont, N. C.

THOMAS WATSON STREET
Talledega, Ala.

ROBERT JOSEPH TERRY
Leland, Miss.

IDZARD JOHN TINGA
Castle Hayne, N. C.

WILLIAM PRESTON TURNER
Greenwood, S. C.

DAVID MILLARD TUTTLE
Winston-Salem, N. C.

RICHARD BECKMAN VOWLES
Davidson, N. C.

RUFUS MONROE WALLACE
York, S. C.

WILLIAM ANDREW WILKERSON
Durham, N. C.

JAMES YOUNG WILSON
Lake City, Fla.

R. B. WRIGHT, JR.
Salisbury, N. C.

ROBERT JOB WYATT, JR.
Raleigh, N. C.

WILLIAM PEEBLES YELVERTON
Wilson, N. C.

Freshmen

(No Pictures)

Allie Cooper Adams	Lewisburg, Tenn.
James B. Alexander	Huntersville, N. C.
Leon McDill Allison, Jr.	Davidson, N. C.
Henry Wade Barrow	Denver, Colo.
James T. Baskerville, Jr.	Gallatin, Tenn.
Henry Belk	Charlotte, N. C.
Herman Best	Shelby, N. C.
Charles Richman Bixler	Haddonfield, N. J.
Robert C. Blue	Barium Springs, N. C.
Fred Hunter Bradford	Davidson, N. C.
Thomas David Brady	Greensboro, N. C.
Alexander L. Brown	Mt. Ulla, N. C.
Charles T. Brown, Jr.	Charlotte, N. C.
James Hazen Burnet	Charlottesville, Va.
Marsh M. Callaway, Jr.	Blytheville, Ark.
Angus Carl Cameron	Olivia, N. C.
Ralph L. Chandler	Southern Pines, N. C.
Chester E. Chase	Roanoke Rapids, N. C.
John Samuel Cook, Jr.	Jonesboro, N. C.
Alexander Cothran	Charlotte, N. C.
William Gordon Craddock	Reidsville, N. C.
William Battle Crooks, Jr.	Meridian, Miss.
Thomas Brantley Daniel	Oxford, N. C.
Perry Andrew Davis	Matthews, N. C.
Fred William Dennis	Concord, N. C.
Willard Parks Dixon	Memphis, Tenn.
John Russell Durham	Norfolk, Va.
Yates W. Faison, Jr.	Charlotte, N. C.
Karl Allen Fisher, Jr.	Greensboro, N. C.
Francis L. Fort	Barium Springs, N. C.
Harry H. Frampton, Jr.	Hartsville, S. C.
Wm. M. Freeman	Barium Springs, N. C.
Leonidas K. Fuller	Whiteville, N. C.
Joseph G. Gamble	Davidson, N. C.
William Roy Gilks	Charlotte, N. C.
Charles Harold Graham	Davidson, N. C.
Lewis Scott Graham	Cleveland, N. C.
George A. Gray, Jr.	Gastonia, N. C.
James Brent Greene	Frankfort, Ky.
Robert Lewis Greene	Frankfort, Ky.
James M. Gregg, Jr.	Wilmington, N. C.
Wallace Eugene Gunter	Charlotte, N. C.
Ronda M. Hardin, Jr.	Banner Elk, N. C.
Henry Lee Harkey	Charlotte, N. C.
William Henry Harris	Oxford, N. C.
Julius Clifford Harrison	Salisbury, N. C.
James Wyatt Hartzog	Lexington, N. C.
Julian Wilbur Helms	Charlotte, N. C.
Samuel S. Henry	Rocky Mount, N. C.
William Dallas Herring	Rose Hill, N. C.
Avery C. Hobbs	Mooresville, N. C.
Ezra Hodgin Hodgin, Jr.	Greensboro, N. C.
Irving Hogan	Burlington, N. C.
Simmons H. Isler	Greensboro, N. C.
Daniel Iverson, Jr.	Miami, Fla.
Joseph Manville Kellam	Biscoe, N. C.
Curtiss Howard King	Greensboro, N. C.
John Ogden Lafferty	Charlotte, N. C.
Jack W. Lipstreu	Greensboro, N. C.
Ernest Lamara Little, Jr.	Charlotte, N. C.
Wm. W. Lowrance	Barium Springs, N. C.
Benjamin S. Lucas	Charlotte, N. C.
Colbert A. McKnight	Shelby, N. C.
Harry D. McLaughlin	Charlotte, N. C.
Murphy B. McMillan	St. Pauls, N. C.
Wm. Tally Manson, Jr.	Lottsburg, Va.
Henson Eugene Maples	Pinehurst, N. C.
James Jay Martin	Lenoir, N. C.
Samuel Gary Martin	Davidson, N. C.
Richard Melcheor	Mooresville, N. C.
Charles R. Moore	Charlotte, N. C.
Thomas Franklin Morrison	Concord, N. C.
Ellwood Moyer	Columbus, Ga.
John Newman, Sr.	Hillsdale, N. J.
William Shepard Nicholson	Union, S. C.
Bruce Fraley Parcell	Cleveland, N. C.
Edward S. Parks, Jr.	Fort Mill, S. C.
Buford Patterson	Charlotte, N. C.
Thomas Polk Pearsall	Rocky Point, N. C.
Walter Springs Pharr	Davidson, N. C.
Charles E. Raynal, Jr.	Statesville, N. C.
James F. Reinhardt	Lincolnton, N. C.
Joe Junior Rogers	Cornelius, N. C.
Samuel Sharp Ryburn	Salisbury, N.C.
Albert Edward Seifert	Davidson, N. C.
Walter Scott Shepherd	Charlotte, N. C.
Henry Alexander Sigmon	Denver, N. C.
William Keith Sparks	Gaffney, S. C.
William Dave Stocks	Reidsville, N. C.
Robert H Theiling, Jr.	Charlotte, N. C.
Joel C. Thompson, Jr.	Raleigh, N. C.
John Wallace Tonissen	Jacksonville, Fla.
William Paul Vause	Charlotte, N. C.
Richard Kilner White	Jacksonville, Fla.
William Monroe Wicker	Charlotte, N. C.
Bailey Williams	Laurens, S. C.
Miles Costin Wood, Jr.	Dade City, Fla.

ACTIVITIES

"Straight mine eye hath caught new pleasures.
Whilst the landscape round it measures:
Russet lawns and fallows gray.

. . . . . .

"Towers and battlements it sees.
Bosomed high in tufted trees."

STUDENT GOVERNMENT

BROWN

Student Government

GORDON HAVILAND BROWN	*President*
JAMES HARVEY GLASS	*First Vice-President*
GEORGE BARTLETT CATHEY	*Second Vice-President*
CHARLES WORTH SPRUNT	*Secretary-Treasurer*

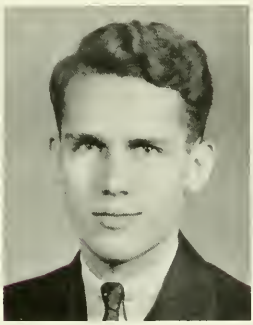

GLASS

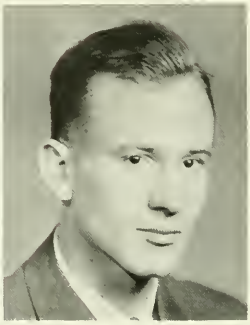

CATHEY

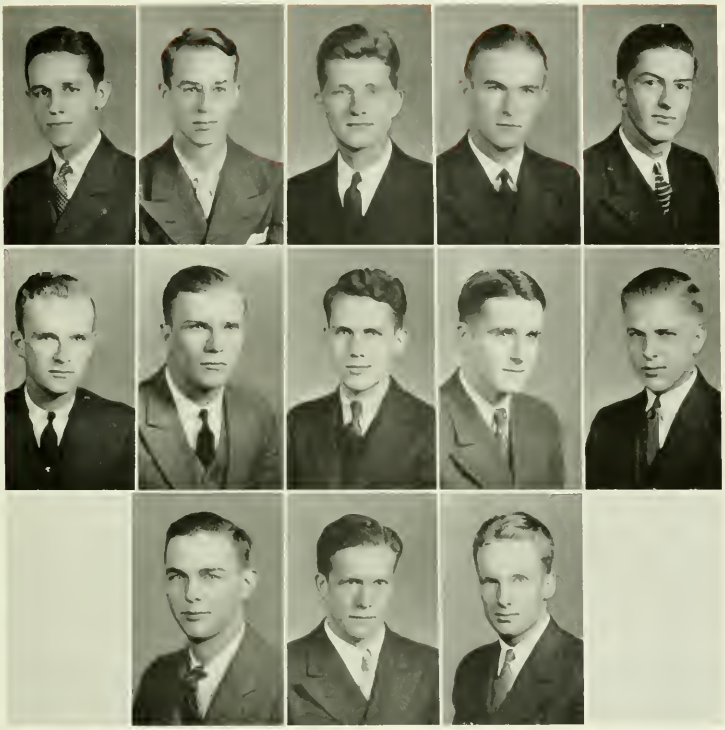

WEEKS
COIT

GLASGOW
WINDHAM
CORBIN

PHIFER
GLASS
CARLSON

YELVERTON
LINDSAY
PARTRIDGE

MCPHAIL
BRANCH

1935

GORDON HAVILAND BROWN
ROBERT THORNWELL COIT
DOUGLAS MCKAY GLASGOW
ERNEST FREDERICK MCPHAIL
THOMAS M. PHIFER, JR.
KENNETH DURHAM WEEKS
HUGH YELVERTON, JR.

1936

WILLIAM FLEMMING BOWMAN
JAMES HARVEY GLASS
ROBERT BOYD LINDSAY
JOHN JOSEPH PARTRIDGE

1937

JACK ELLISON BRANCH
CARL IVAN CARLSON, JR.
THOMAS G. CORBIN

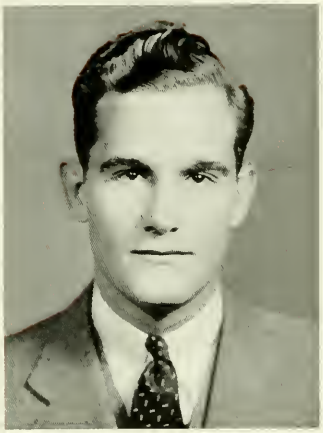

NEWTON

Court of Control

1935

JOHN LOWRENCE NEWTON	*Judge*
JOSEPH ALLISON C. WADSWORTH	*Second Recorder*
CHARLES CROCHETT HARRIS	JOHN DANIEL SIEWERS
1936	
OSCAR FLOYD JOHNSON	CARLYLE BLACKBERN LEWIS
1937	
EDWARD MARION ARMFIELD	ROBERT HOKE ROBINSON

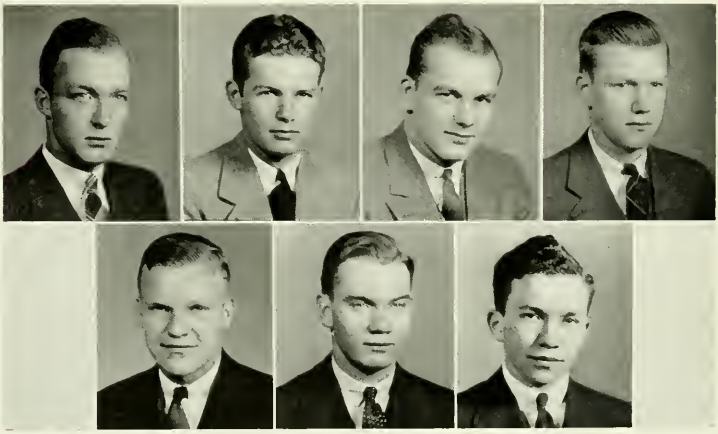

WADSWORTH LEWIS HARRIS ARMFIELD SIEWERS ROBINSON JOHNSON

PUBLICATIONS

Quips and Cranks Staff

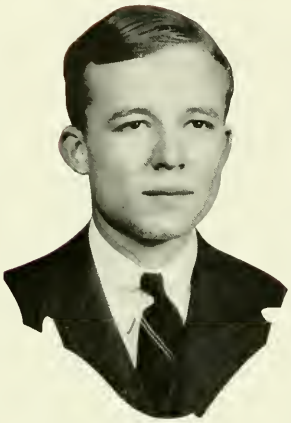

SMITH

Editorial Staff:

ROBERT HARDY SMITH, JR., *Editor-in-Chief*
MARTIN J. BARNETT, *Sports Editor*
HARVEY GLASS, *Photographic Editor*
GORDON SMITH, *Activities Editor*
LAMONT BROWN, *Fraternities Editor*
GORDON R. WOOD, *Snapshot Editor*
TOM E. DOWNIE, *Assistant Editor*
TREDWAY PURNELL, *Assistant Editor*
JAMES E. BOWERS, *Assistant Editor*
JAMES L. NEWTON, *Assistant Editor*
THOMAS M. MARCHANT, *Assistant Editor*

Business Staff:

BENJAMIN LACY ROSE, *Business Manager*

L. MALCOLM GRIMES, JR., *Photographic Editor*

ROBERT B. LINDSAY, *Asst. Advertising Mgr.*

W. COLEMAN BRANTON, *Asst. Adv. Mgr.*

DANIEL B. GRIFFIN, *Asst. Circulation Mgr.*

RICHARD HAYWORTH, *Asst. Circulation Mgr.*

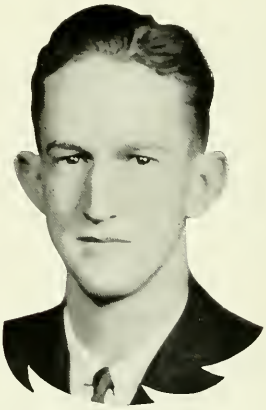

ROSE

Barnett	Glass	Smith	Cameron	Bowers
Downie	McLeod	Purnell	Newton	Marchant
Abernethy	Dyer	Higgins	Stewart	Vance
Thompson	Mauze	Hayworth	Wertall	Grimes
	Lindsay	Overton	Branton	

Davidsonian Staff

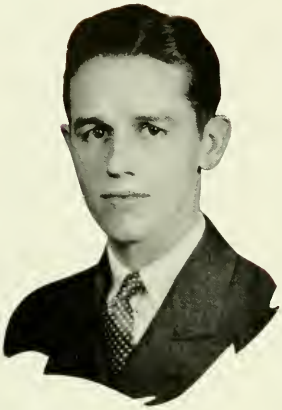

WEEKS

EDITORIAL

KENNETH DURHAM WEEKS, *Editor-in-Chief*

MANAGING EDITORS

MARTIN J. BARNETT
W. LAMONT BROWN
J. HARVEY GLASS
PAUL Y. HARLAN
THOMAS M. MARCHANT
JOHN M. WALKER

EXCHANGE EDITOR

ENID BOWERS

FEATURE EDITORS

HINTON S. MCLEOD
CARLYLE B. LEWIS

ASSOCIATE EDITORS

GEORGE L. GULLETTE
E. F. MCPHAIL
BENJAMIN L. ROSE
JACK HELLINGER

SOPHOMORES

JACK BRANCH
KENNETH E. FRYFOGLE
B. R. HOWELL
HARRY L. KUYKENDALL
ROBERT LAFFERTY
J. T. MORTON
H. H OVERTON
R. B. STEWART
H. G. SUGG
E. D. TURNER
J. R. MCCLELLAND

BUSINESS STAFF

JOSEPH ALLISON C. WADSWORTH, *Business Manager*

ASSISTANT BUSINESS MANAGERS

J. B. GOSLEN
VAL CASSELS
TOM ROSS
J. S. MCMULLEN
R. P. MORROW

SOPHOMORES

HENRY MILLS
RUSSELL PATTERSON
WILLIAM M. DEYERLE
A. S. ALLAN
HOKE ROBINSON
J. C. CROWELL
R. H. JOHNSON
CHARLES MAUZE
ROBERT VANCE
WILLIAM B. SWOPE

WADSWORTH

BARNETT BROWN GLASS HARLAN

WALKER MARCHANT BOWERS McLEOD LEWIS BRANCH

FRYFOGLE HOWELL KUYKENDALL McCLELLAND MORTON OVERTON

STEWART SUGG TURNER WINN GOSLEN ROSS

McMULLEN MORROW VANCE DEYERLE MAUZE

The Yowl

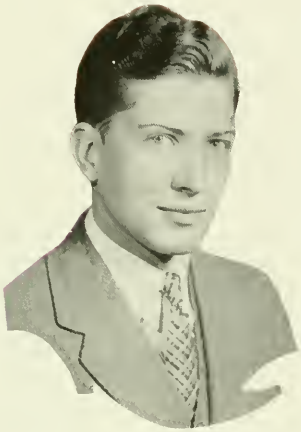

LORENZO MCPAIL
Editor-in-Chief

EDITORIAL STAFF

GORDON H. BROWN	*Associate Editor*
THOMAS E. WOOD	*Associate Editor*
THOMAS E. DOWNIE	*Managing Editor*
HINTON S. MCLEOD	*Managing Editor*
TREADWAY PURNELL	*Managing Editor*
HAROLD N. OVERTON	*Art Editor*

BUSINESS STAFF

LAMONT BROWN	*Assistant Business Manager*
DAVID F. HERRING	*Assistant Business Manager*
JAMES W. KNOX	*Assistant Business Manager*
W. MILLS TAYLOR	*Assistant Business Manager*

ASSISTANTS TO THE EDITORIAL STAFF

CAMERON D. DEANS
HUBERT H. OVERTON
HOWARD T. DYER
WILLIAM D. COVINGTON
JAMES T. MORTON
HAROLD G. SUGG
ROBERT R. GREGORY
GEORGE C. COWAN
GORDON WOOD
HENRY L. KUYKENDALL
JOHN L. NEWTON
ROBERT H. JOHNSTON
JOHN ANDERSON
GIBSON L. SMITH
THOMAS CAMERON

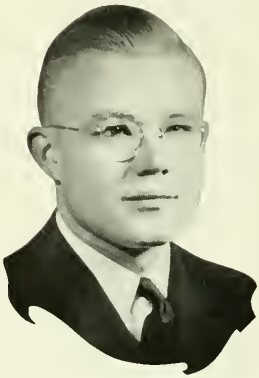

BEN WYCHE
Business Manager

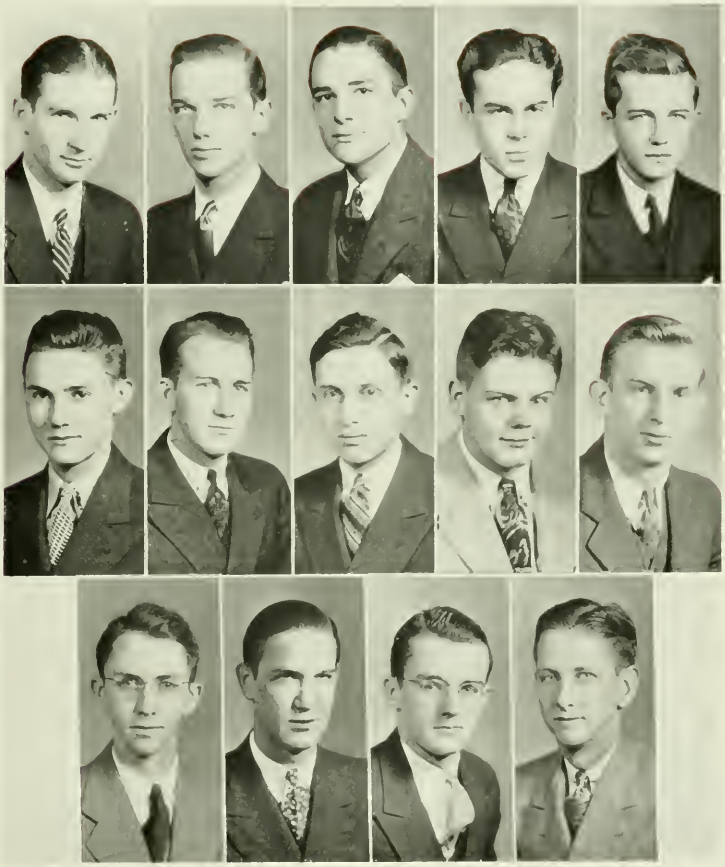

BROWN, G. H. WOOD, T. F. McLEOD PURNELL DOWNIE
OVERTON BROWN, W. L. HERRING MOORE DEANS
WOOD, G. L. COVINGTON SUGG ANDERSON

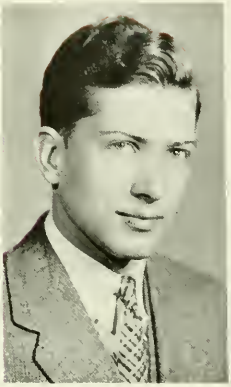

McPhail

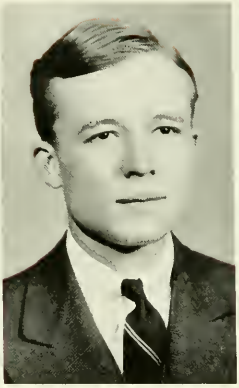

Smith

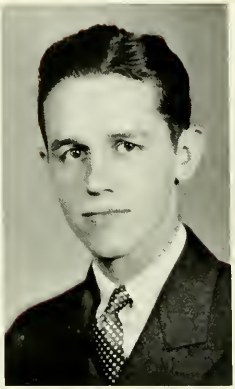

Weeks

Publications Board

Kenneth D. Weeks, *President*

Lorenzo D. McPhail

Robert H. Smith, Jr.

Faculty Members:

Mr. F. L. Jackson

Prof. F. K. Fleagle

The Publications Board is a body chosen annually from representatives of the three publications to supervise the financial administration of the Quips and Cranks, *The Davidsonian*, and *The Yowl*. Two faculty members are appointed to serve with the students.

At meetings throughout the year, the Publications Board receives reports from the various Business Managers, and at the end of the year, elects the new managers. It is vested with the power to remove inefficient managers, and to take whatever steps may seem necessary for the successful conduction of affairs pertinent to the publications represented.

It was moved to action once during the year, when a dearth of pictures for the annual seemed to be blocking its progress, and declared that the photographer would not be permitted to remain after his present visit. Also, that unless a sufficient number of pictures came in, Quips and Cranks might be abolished during the subsequent year. But the Student Body responded to the plea splendidly, and affairs worked out smoothly in the end.

RELIGION

Y. M. C. A.

A. B. McClure
Secretary

OFFICERS

W. P. Sprunt, Jr.	*President*
S. F. Marsh, Jr.	*Vice-President*
L. T. Purnell	*Vice-President*
A. B. McClure	*General Secretary*

BOARD OF CONTROL

Dr. H. B. Arbuckle
Chairman
Prof. J. C. Bailey, Jr.
Mr. F. L. Jackson
R. T. Coit
D. M. Glasgow
F. H. Morris
R. B. Lindsay
A. W. Shuford
Dr. W. L. Lingle
Dr. H. M. Moffett
W. P. Sprunt, Jr.
A. B. McClure

Coit

Glasgow

Morris

Lindsay

Y. M. C. A.

CABINET

D. B. BAILEY	*Publications*
D. R. BRANDON	*World Evangelism*
G. H. BROWN	*Student Life*
R. T. COIT	*Freshman Work*
D. M. GLASGOW	*Music*
E. S. HODGE	*Boys' Work*
S. F. MARSH, JR.	*Deputations*
W. C. NEIL	*Self-Help and Vocational Guidance*
T. M. PHIFER	*Student Life*
L. T. PURNELL	*Sunday Schools*
B. L. ROSE	*Boys' Work*
R. H. SMITH, JR.	*Vespers and Church Relations*
K. D. WEEKS	*Chapel Service*

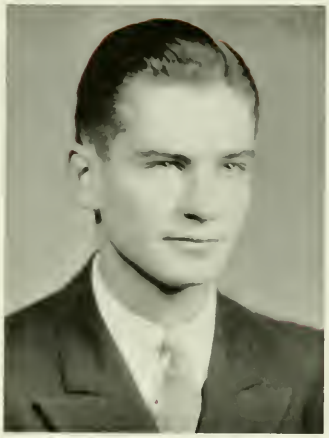

SMITH

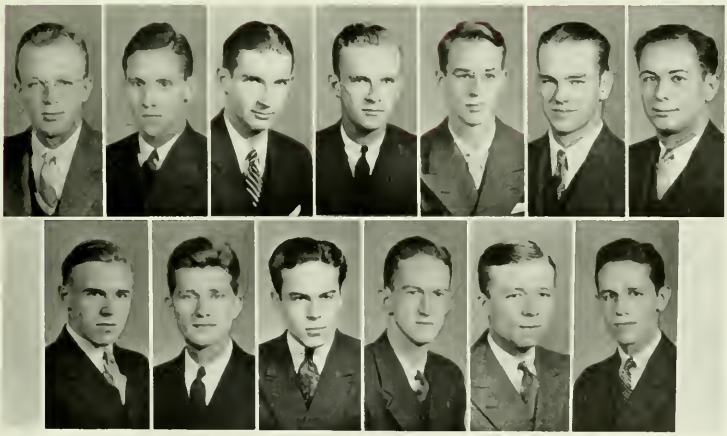

BAILEY BRANDON BROWN COIT GLASGOW HODGE MARSH
NEILL PHIFER PURNELL ROSE SMITH WEEKS

Ministerial Band

FIRST SEMESTER OFFICERS

W. J. B. LIVINGSTON	*President*
J. C. ALEXANDER	*Vice-President*
L. C. VASS	*Secretary*

SECOND SEMESTER OFFICERS

J. M. SMITH	*President*
JAMES SALANGO	*Vice-President*
L. C. VASS	*Secretary*

SENIORS

DONALD BENNETT BAILEY
DONALD REUBIN BRANDON
WARNER DUBOSE, JR.
JAMES BURWELL FICKLEN, JR.
FRANCIS ARCHIBALD LEGARE
WILLIAM JOHN B. LIVINGSTON
JOHN W. MORGAN
FRANCIS HUBERT MORRIS
WILLIAM CECIL MEILL
ARNOLD BLACK RHODES
BENJAMIN LACY ROSE
JOHN MURPHY SMITH
ROBERT HARDY SMITH, JR.

JUNIORS

JACKSON C. ALEXANDER
WILLIAM A. BENFIELD, JR
DAVID ALEXANDER BOWLES
THOMAS BREM HOOVER, JR.
JOHN STUART MCMULLEN
SAM NISBET MILTON
JAMES CHARLES REICHARD
JAMES SALANGO

SOPHOMORES

JOHN KNOX ABERNETHY
JOHN STEPHEN BROWN
JAMES WALTER DICKSON, JR.
ALEXANDER S. MOFFETT
LUTHER JAMES MORRISON
TROY DEWITT MULLIS
JOHN HENRY SADLER
LOCHLAN CUMMING VASS, JR.
ROBERT MANTON WILSON

FRESHMEN

CHARLES RICHMAN BIXLER
ROBERT C. BLUE
ALTON RILEY CATES, JR.
STEPHEN CATON DENNIS
JOSEPH EARNEST DOOLEY
WILLIAM ROY GILKS
CHARLES HAROLD GRAHAM
BRONSTON S. KENNEY, JR.
WM. ROBERT LAWS, JR.
WILLIAM T. MANSON, JR.
FRANK W. PHARR, JR.
THOMAS WATSON STREET
WILLIAM MONROE WICKER

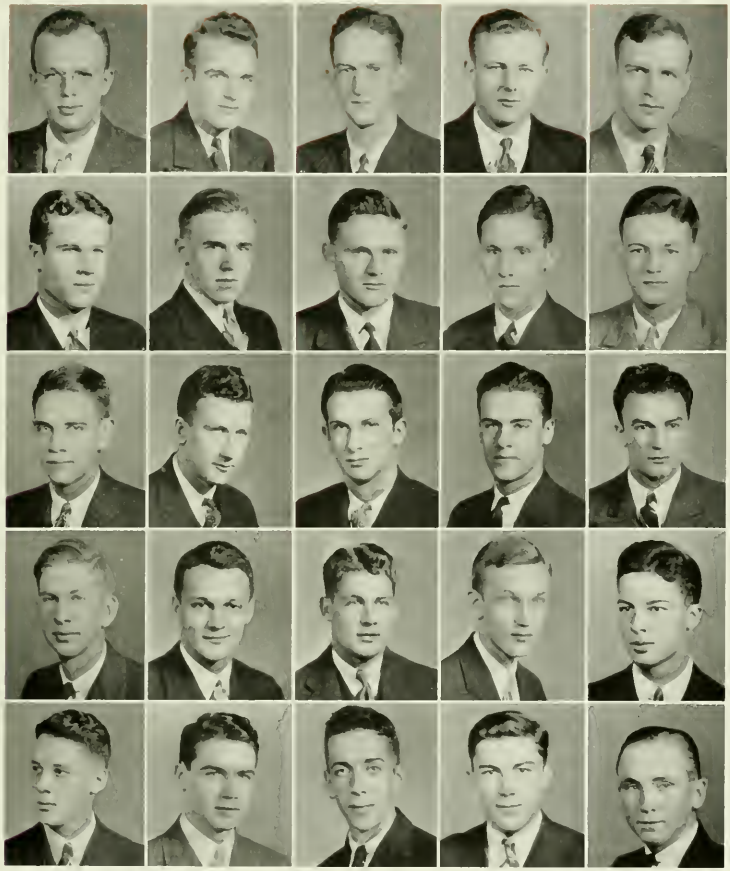

Bailey	Morris	Rose	Smith	Rhodes
Legare	Neill	Livingston	Brandon	Ficklen
DuBose	Benfield	Milton	McMullen	Salango
Abernethy	Dickson	Sadler	Cates	Dennis
Dooley	Kenney	Laws	Pharr	Street

ROSTRUM

Forensic Council

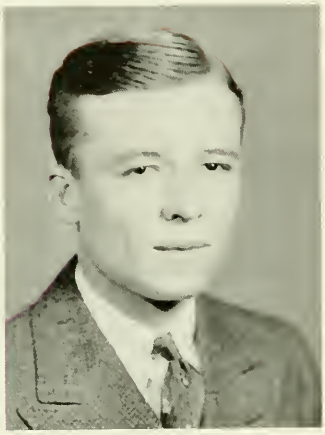

SMITH

ROBERT HARDY SMITH, JR. *President*

GORDON HAVILAND BROWN *Vice-President*

PERCY MIMS ROGERS *Treasurer*

WARNER DU BOSE *Debate Manager*

The function of the Forensic Council is to act as a directory body for campus forensic activity. This council is chosen from those who have demonstrated interest and ability in debating, and it works out, together with the faculty, the schedule, budget, and other items connected with the debating teams. Tryouts are held under its auspices, and debates on the campus are sponsored at various times during the spring.

BROWN

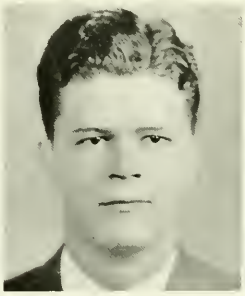

ROGERS

DU BOSE

PORT SUGG SALANGO SMITH STUTTS

Debating

DEBATING TEAM

The Debating team for the year had an unusually prosperous season, and measured up fully to the high standards set by teams in other lines of activity. The schedule undertaken was even more ambitious than the one of the the previous year with the addition of such formidable institutions as Washington and Jefferson University and Middlebury College, of Middlebury, Vermont.

The subject debated was the one proposed by the national forensic fraternity, Pi Kappa Delta, "Resolved: That the nations shall agree to prevent the international shipment of arms and munitions." It proved a most timely one, and one with many interesting possibilities.

The Southern team, composed of Mr. H. H. Sugg, and Mr. A. C. Stutts started for South Carolina February 27, and sustained its first defeat at the College of Charleston February 28. The decision was rendered by the audience. The team then proceeded to Miami, Florida, where a non-decision debate with the University of Miami was held; then to Emory, where the judges gave a unanimous verdict in favor of Davidson; and finally to Georgia Tech, which was another non-decision debate. This team had the Affirmative side throughout.

The Western team, likewise an Affirmative team, made up of Mr. A. T. Port and Mr. James Salango had the most victorious trip of all. The Davidson team defeated Sewannee on March 15, Centre College on March 19, and the University of Kentucky on March 20; and on its return to the campus, won from Georgia Tech, thus closing an unblemished season.

The Northern team was the only one to elect the Negative side. Mr. R. H. Smith, Jr., and Mr. Wade H. Boggs opened with a win over Southwestern University, from Memphis, before leaving on the trip. Then followed a victory over Rutgers University, at New Brunswick, N. J., on March 27, and a non-decision debate at Bucknell University, at Lewisburg the next night. The last debate "en route" was at Middlebury College, Middlebury, Vermont, which the Davidson team lost by the slight margin of a few points. The Oxford system of debating was used here, which was an innovation in Davidson debating.

Back on the campus again, a Davidson team composed of Mr. R. H. Smith and Mr. H. G. Sugg chose the Negative and succeeded in defeating Emory University. Thus, at the time the annual goes to press, the record stands: six debates won, two lost, and three non-decision. A contest with Washington and Jefferson University remains to be decided

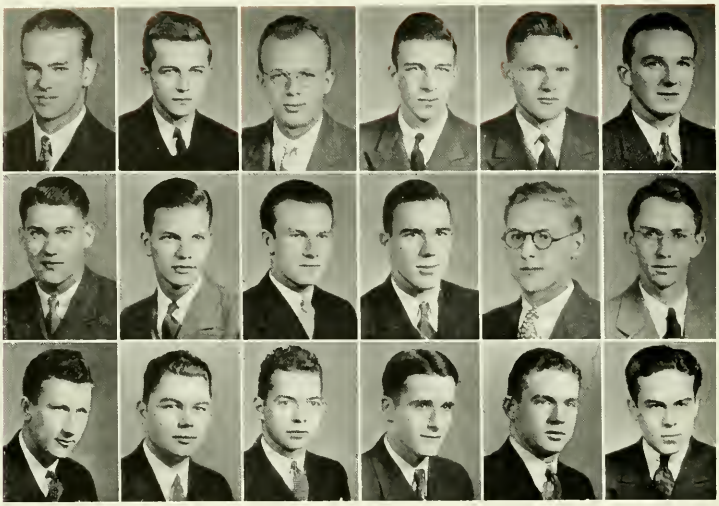

Hodge	Downie	Bailey	Douglas	Livingston	Maynard
Shirey	Munroe	Stutts	Thompson	West	Wood
Benfield	Bowers	Harlan	Lindsay	McBrayer	Purnell

Eumenean Literary Society

OFFICERS—First Term

Edwin Stafford Hodge	*President*
Joseph Lister Dees	*Vice-President*
Graham Bane Squires	*Secretary*
John Luther Shirey	*Reviewer*
James Hervey Ross	*Treasurer*

OFFICERS—Second Term

John Luther Shirey	*President*
Robert Boyd Lindsay	*Vice-President*
John Darlen Allen	*Secretary*
Wm. John Bryant Livingston	*Reviewer*
James Hervey Ross	*Treasurer*

OFFICERS—Third Term

John Clarence White	*President*
James Salango	*Vice-President*
James Thomas Morton	*Secretary*
John Knox Thompson	*Reviewer*
James Hervey Ross	*Treasurer*

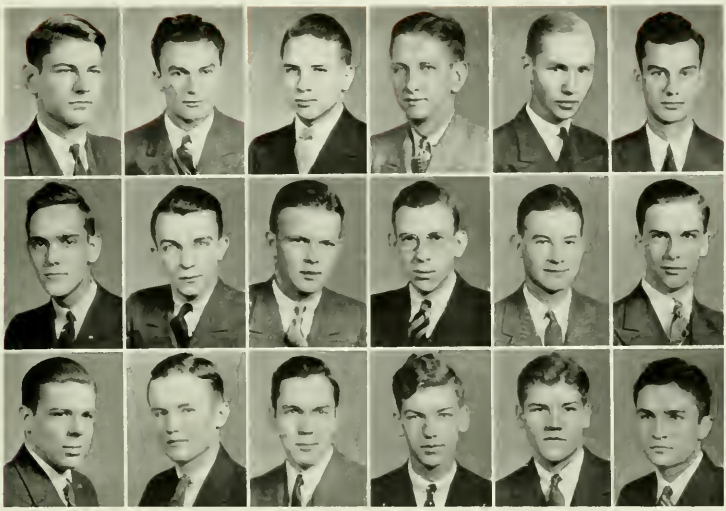

Ross	Salango	Allen	Anderson	Andrews	Finlay
Horine	McClelland	Morton	Port	Stewart	Turner
Vogler	Westall	Wynn	Yount	Wilson	Yelverton

Eumenean Literary Society

MEMBERS

1935

Donald Bennett Bailey
John Munroe Douglas, Jr.
Edwin Stafford Hodge
William John B. Livingston
Singleton Maynard
Colin Alexander Munroe
John Luther Shirey
Albert Calvin Stutts
John Knox Thompson
Joseph Clarence White
Gordon Reid Wood

1936

William A. Benfield, Jr.
James Enid Bowers
Joseph Lister Dees
Paul Young Harlan
T. B. Hoover
Robert Boyd Lindsay
Robert Cecil Lyerly
John Albert McBrayer
Lewis Treadway Purnell
John Mac Raymer
James Hervey Ross
James Salango
Alvin James Stevens

1937

John Darlen Allen, Jr.
John Gray Anderson, III
John Albert C. Andrews
Edward Shirley Bivens
William A. Douglas, Jr.
Edward Smoot Finley
Emmet Field Horine, Jr.
William Calhoun Link, Jr.
James R. McClelland, Jr.
James Thomas Morton
Hubert H. Overton, Jr.
Arthur Tyler Port
Gibson Locke Smith
Graham Bane Squires
Robert Browder Stewart
Lachlan Cumming Vass
Jack Ellison Branch
Elbert D. Turner, Jr.
Francis Eugene Vogler, Jr.
James Mason Westall
John Curry Wynn
Marshall V. Yount, Jr.

1938

William Munroe Wicker
James Young Wilson
William P. Yelverton

JAMES CHRISTIAN PFOHL, *Instructor*

WARREN PERRY BABCOCK, *Assistant*

Music Department

At the closing of the second year which Davidson has enjoyed the services of a full-time Director of Music, we find musical organizations holding a position unprecedented in this field of endeavor. All phases of campus life have been affected by this sudden revival of interest in music. The attraction of all college exercises has been greatly enhanced by varied programs given by this department on numerous occasions. Since the advent of the weekly radio program, band, orchestra, glee club, and quartet have proved the mainstay of this feature. What better way for a college to become widely known and what greater need than for proper music to favorably impress?

The Glee Club and Varsity Quartet have proven to be two of the most popular groups. In addition to programs rendered at chapel, church, vespers, and on deputations, these two organizations have sung in Charlotte, Greensboro, Winston-Salem, Statesville, Staunton, Va., and Harrisonburg, Va., at various schools and colleges. Part of the Glee Club serves as regular choir each chapel period.

The Salon Orchestra, a comparatively new feature in the department, has greatly increased in favor the past year. Its vesper programs especially have attracted much favorable comment. It has gone on all trips with the Glee Club and in addition rendered a concert at Lees-McRae College, Banner Elk, N. C.

Most versatile, perhaps, among our musical organizations, is the College Band. Its activities range from chapel services to football games and military parades. It has been hailed as one of the best bands in the entire South. During the past nine months it has played in Charlotte, Mooresville, Salisbury, Greensboro, Lenoir, Hickory, Morganton, Winston-Salem, and Clemmons. A campaign has been inaugurated and is being carried on largely through band members themselves, for the purpose of obtaining suitable uniforms to be used at football games and other public performances.

The influence of the department has been extended greatly by the appearance from time to time of guest artists. Some nationally known musicians have delivered recitals at Davidson in the concert series sponsored by the college. Foremost among them have been Joseph Brinkman, pianist, and Palmer Christian, organist. The University of Michigan Little Symphony Orchestra has appeared here and Wilson Angel, well known vocalist.

Without doubt, music now holds its rightful place here at Davidson. From the standpoint of both the development of individual musicians and the cultivation of the musical instinct of the student body, the work of the director has been tremendously effective. Greater appreciation of good music is undoubtedly instilled in every student who attends programs rendered by these various organizations. This department will compare favorably with any like department in any school in the South.

CONCERT BAND

GLEE CLUB

SALON ORCHESTRA

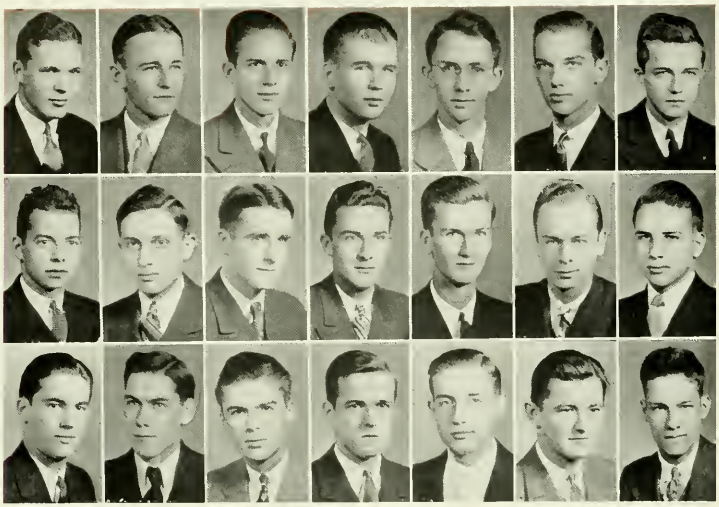

Gullette	Hillier	Simpson	Smallridge	Wood, G. R.	Wood, T. F.	Downie
Harlan	Herring	Lindsay	Pierce	Taylor	Washburn	Allen
Edwards	Frieze	Higgins	Poe	Scott	Stuckey	Woodward

Red and Black Masquers

Gordon Wood	*President*
J. H. Simpson	*Vice-President*
Mills Taylor	*Secretary-Treasurer*
David Herring	*Manager*

MEMBERS

1935

G. L. Gullette	J. H. Simpson	G. R. Wood
R. Hillier	H. H. Smallridge	T. F. Wood

1936

J. L. Dees	P. Y. Harlan	W. F. Pierce
E. H. Donigan	D. F. Herring	W. M. Taylor
A. H. Haake	R. B. Lindsay	J. W. Washburn

1937

J. D. Allen	W. S. Frieze	K. M. Scott
F. A. Brown	W. H. Higgins	W. A. Stuckey
W. S. Edwards	F. S. Poe	H. Woodward

MILITARY

Military

ALBERT J. POTTER
Lieutenant Colonel

COMPANY "A"

C. T. FORT	*Captain*
R. M. PORTER	*First Lieutenant*
R. O. DEES	*First Lieutenant*
J. H. OSTWALT	*First Lieutenant*
B. O. SIMPSON	*First Lieutenant*
W. F. BREWER	*Second Lieutenant*
R. W. RICHARDSON	*Second Lieutenant*
J. R. TAYLOR	*Second Lieutenant*
J. K. THOMPSON	*Second Lieutenant*
C. L. WINDHAM	*First Sergeant*

SERGEANTS

W. M. ARCHER	D. M. STEWART
W. F. BELL	W. R. TABOR
G. P. ERWIN	J. R. HAYWORTH
W. F. PIERCE	A. W. PRICE

COMPANY "B"

A. C. ROGERS	*Captain*
E. B. GARRETT	*First Lieutenant*
R. H. SMITH	*First Lieutenant*
W. B. TEMPLETON	*First Lieutenant*
J. R. WITHERS	*First Lieutenant*
C. A. COLEMAN	*Second Lieutenant*
C. D. DEANS	*Second Lieutenant*
L. E. QUARTERMAN	*Second Lieutenant*
J. H. SIMPSON	*Second Lieutenant*
A. L. BULWINKLE	*First Sergeant*

SERGEANTS

M. J. BARNETT	M. B. MICKLEY
VAL CASSELS	J. H. MORROW
T. E. DOWNIE	L. H. BLACKWELDER
D. B. GRIFFIN	H. F. YOUNG

Military

JOHN T. RHETT
Major in U. S. Army

COMPANY "C"

HUGH YELVERTON	*Captain*
L. F. BYERLY	*First Lieutenant*
E. G. HOLT	*First Lieutenant*
G. R. WOOD	*First Lieutenant*
T. H. GRIFFITH	*Second Lieutenant*
P. M. ROGERS	*Second Lieutenant*
C. B. ROSS	*Second Lieutenant*
A. C. STUTTS	*Second Lieutenant*
J. W. HASSELL	*First Sergeant*

SERGEANTS

R. P. MORROW	L. T. PURNELL
J. R. PEARCE	W. B. HUNTER
R. C. SOURS	G. A. LEUKEL
C. L. OKEY	W. C. BRANTON

COMPANY "D"

J. M. DOUGLAS	*Captain*
B. L. ROSE	*First Lieutenant*
G. L. GREEN	*First Lieutenant*
R. L. ORR	*First Lieutenant*
T. H. SUTTON	*First Lieutenant*
C. C. HARRIS	*Second Lieutenant*
F. R. HILLIER	*Second Lieutenant*
S. L. JETTON	*Second Lieutenant*
J. M SMITH	*Second Lieutenant*
J. M. HODGIN	*First Sergeant*

SERGEANTS

W. L. BROWN	C. B. LEWIS
W. M. BEATY	W. M. TAYLOR
J. L. DEES	C. L. MANN
A. A. KUHN	J. C. COTHRAN

BAND

A. M. CUMMINGS	*Captain*
J. A. C. ROBINSON	*First Lieutenant*
W. L. NORTHEN	*First Lieutenant*
E. C. WOOTEN	*First Sergeant*

SERGEANTS

J. B. HUNTINGTON	E. C. JOHNSON

THE BATTALION

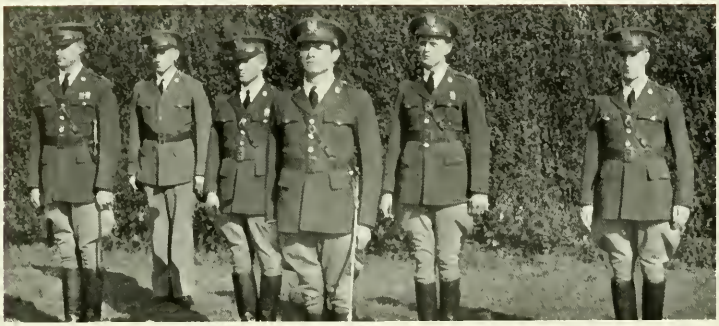

Left to Right: Batte, Cathey, Ravenel, Potter, Powell, Hutchins.

The Staff

A. J. Potter, *Lieutenant-Colonel*	*Commanding Officer*
R. T. Coit, *Major*	*Executive Officer*
J. H. Batte, *Captain*	*Adjutant*
J. H. Powell, *Captain*	*Personnel Adjutant*
W. B. Ravenel, III, *Captain*	*Plans and Training*
D. M. Hutchins, *Captain*	*Supply Officer*
H. A. Cathey, *Sergeant*	*Sergeant-Major*
J. H. Ross, *Sergeant*	*Sergeant-Major* (Personnel)
D. M. Stewart, *Sergeant*	*Color Bearer* (National Colors)
G. A. Leukel, *Sergeant*	*Color Bearer* (Battalion)

Rifle Team

Simpson Cathey Green Johnson Jetton

Vanity Fair

Miss Jane T. Smith
Sponsor "Quips and Cranks"
ROBERT H. SMITH, JR., *Editor*

Miss Kathryn Hines

Sponsor "Quips and Cranks"

BEN L. ROSE *Business Manager*

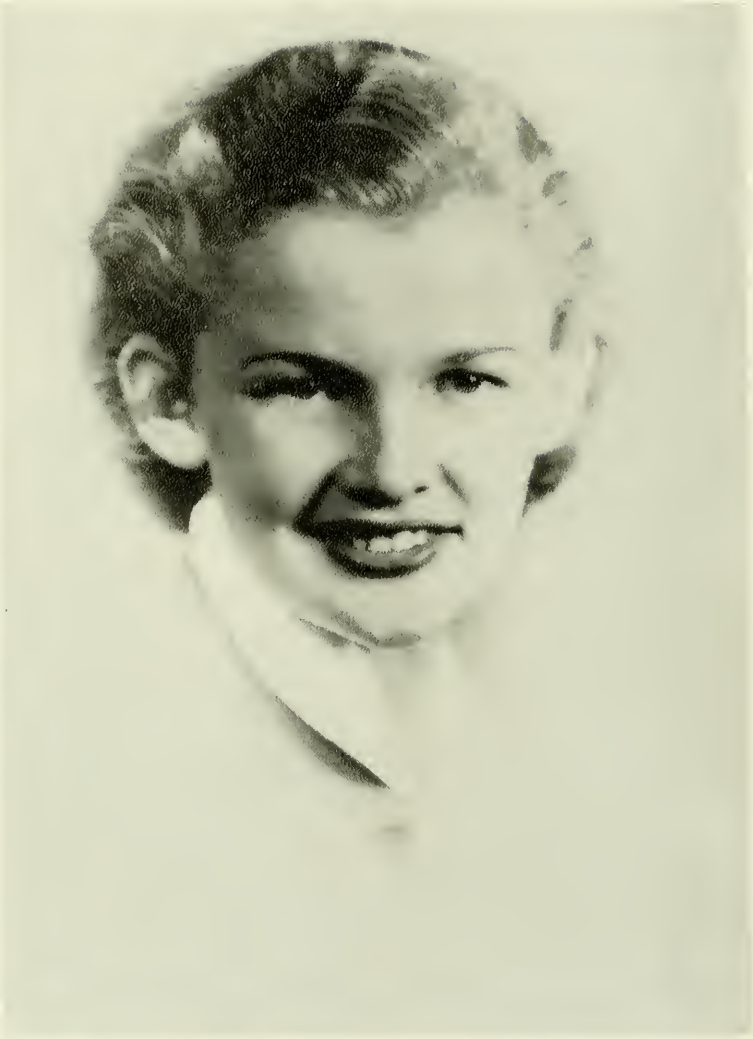

Miss Florence Dargan

Sponsor The Student Body

GORDON H. BROWN, *President*

Miss Betty Sprunt

Sponsor Y. M. C. A.

WALTER P. SPRUNT, JR., *President*

Miss Elizabeth Harper

Sponsor "The Davidsonian"

KENNETH D. WEEKS, *Editor*

Miss Frances Ann Cannon

Sponsor "The Davidsonian"

J. A. C. WADSWORTH, *Business Manager*

Miss Harriet Cobb

Sponsor "The Yowl"

LORENZO D. MCPHAIL, *Editor*

Miss Mary Wyche

Sponsor "The Yowl"

BEN WYCHE, *Business Manager*

Miss Lizzie Hay Potter

Sponsor Athletic Association

A. J. POTTER, *President*

Miss Suannee May Potter

Sponsor The Battalion

A. J. POTTER, *Lieutenant Colonel*

Miss Katherine Crowell

Sponsor the Senior Class

FRED MCPHAIL, *President*

Miss Evelyn Tommins

Sponsor the Junior Class

COLE WINDHAM, *President*

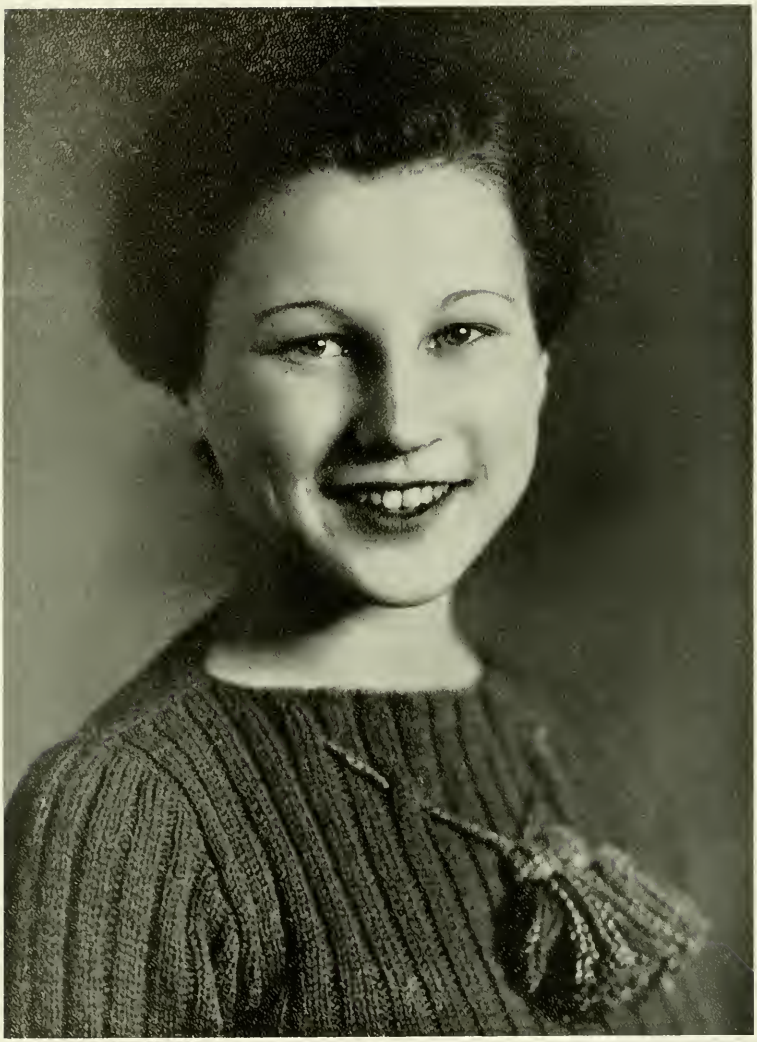

Miss Jerry Bunkemeyer

Sponsor the Sophomore Class

CARL CARLSON, *President*

Miss Judith Coit

Sponsor the Freshman Class

ROBERT T. COIT, *Senior Councillor*

Miss Mary Clair Stokes

Sponsor the Honorary Fraternity Council

HUGH YELVERTON, JR., *President*

Miss Elizabeth Atkinson

Sponsor Cheer Leader

PAUL F. WARREN

Miss Martha Newton

Sponsor the Court of Control

JOHN M. NEWTON, *Judge*

ATHLETICS

"Sometimes with secure delight.
The upland hamlets will invite,
When the merry bells ring round,
And the jocund rebecks sound
To many a youth and many a maid
Dancing in the checkered shade."

PRITCHETT

Athletics

There is the opinion, among many students, that athletics has attained a rather good mean at Davidson. The emphasis placed upon it is sufficient to give it proper recognition and support, yet it is not over-emphasized. All sports are well patronized by students, and all have enthusiastic supporters. The number who are entering sports primarily because of the opportunity for real development of body, personality, and character is on the increase.

Taking the year in athletics as a whole, it may be said that in statistical success, it was above the ordinary.

A small, but well-coached football team—featured by a brilliant backfield—functioned well to win four games, including the one with Wake Forest. The basketball team was an improvement over past years, and the wrestling team, under Coach Unger and Captain Fort, came off with the State Championship.

The tennis team, under Captain Phifer, characteristically won a majority of its matches, on an extended trip, from Virginia to Florida; the track team—handicapped by the absence of Captain McPhail and an injury to Lee—nevertheless met with fair success, thanks to the able coaching of Captain Pritchett and Heath Whittle; and the baseball team was generally looked upon as the best in several years.

The announcement which was made at the time the annual was being sent to the printers to the effect that Captain Pritchett was going to the University of Virginia was a terrible shock to the entire college. Captain Pritchett has been the personification of the highest ideals of Davidson athletics, and it is with great regret that we view his departure.

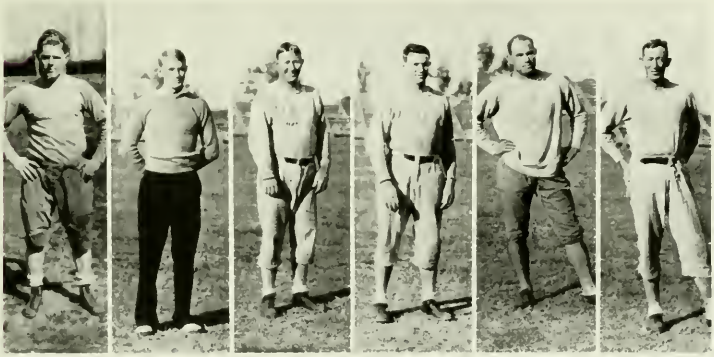

HARRISON WHITTLE LAIRD UNGER MCEVER NEWTON

HONOR ROLL of SPORTS

JOHNNY MACKORELL Eminent Captain of Davidson's All-time Football Team. All-State and All-South-Atlantic two years. Also, Little All-American. Called by many Davidson's greatest player in modern football. Made three letters in baseball.

JIM MORGAN—All-State end. Captain of both basketball and baseball. Winner of Tim Pharr blocking trophy, and faculty basketball trophy awarded for best team spirit.

"BOODY" WINGFIELD Alternate Captain of 1934 football team. The hardest working man on the team. Sensational running back, and cohort of Mackorell.

DEWEY HUTCHINS—The third of the trio of great backs. Consistent alternate-captain of 1934 team. President of "D" Club.

CHARLIE FORT—Led Davidson wrestlers to first State Championship. Defeated only three times during a brilliant collegiate career.

EARLE FRAZIER—State record holder for the mile and two-mile, made in the same meet. Davidson's hope for the 1936 Olympics.

CHARLIE HARRIS—Outstanding for three years as pitcher on the baseball team, and forward on basketball team. Captained the basketeers his junior year. Pitched the Wildcats to wins over Michigan State and North Carolina this year.

HARRIS

FRAZIER

FORT

HUTCHINS

WINGFIELD

MORGAN

MACKORELL

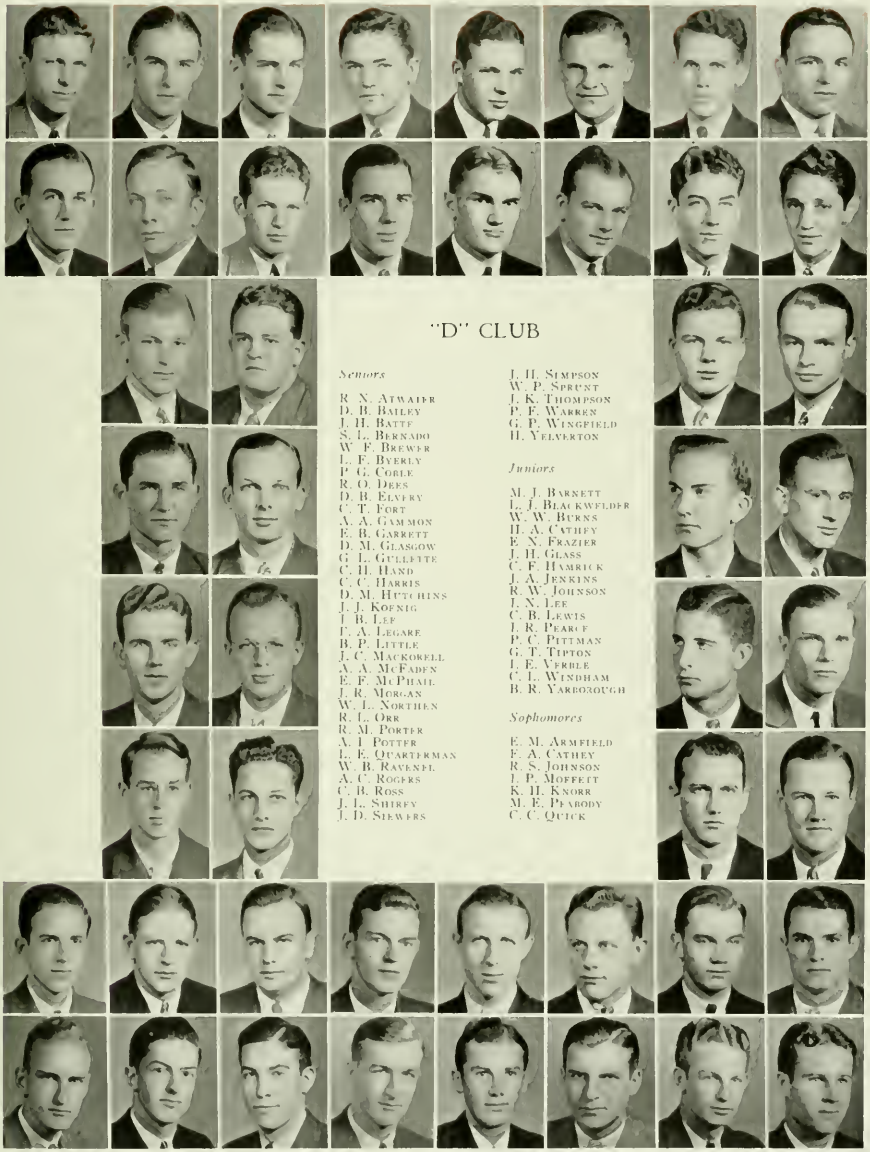

"D" CLUB

Seniors

R. N. Atwater
D. B. Bailey
J. H. Batte
S. L. Bernado
W. F. Brewer
L. F. Byerly
P. G. Corle
R. O. Dees
D. B. Elvery
C. T. Fort
A. A. Gammon
E. B. Garrett
D. M. Glasgow
G. L. Gullette
C. H. Hand
C. C. Harris
D. M. Hutchins
J. J. Koenig
J. B. Lee
F. A. Legare
B. P. Little
J. C. Mackorell
A. A. McFaden
E. F. McPhail
J. R. Morgan
W. L. Northen
R. L. Orr
R. M. Porter
A. I. Potter
L. E. Quarterman
W. B. Ravenel
A. C. Rogers
C. B. Ross
J. L. Shirey
J. D. Siewers
J. H. Simpson
W. P. Sprunt
J. K. Thompson
P. F. Warren
G. P. Wingfield
H. Yelverton

Juniors

M. J. Barnett
L. J. Blackwelder
W. W. Burns
H. A. Cathey
E. N. Frazier
J. H. Glass
C. F. Hamrick
J. A. Jenkins
R. W. Johnson
J. N. Lee
C. B. Lewis
J. R. Pearce
P. C. Pittman
G. T. Tipton
J. E. Verble
C. L. Wyndham
B. R. Yarborough

Sophomores

E. M. Armfield
F. A. Cathey
R. S. Johnson
J. P. Moffett
K. H. Knorr
M. E. Peabody
C. C. Quick

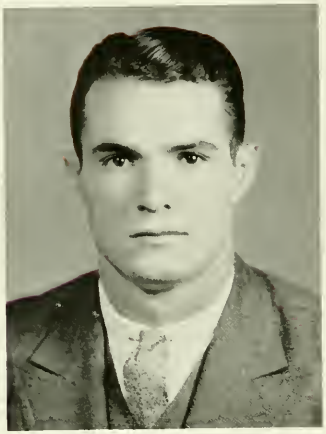

A. J. POTTER
President of Athletic Association

Athletic Council

J. C. MACKORELL, *Captain*	*Football*
W. L. NORTHEN, *Manager*	*Football*
J. R. MORGAN, *Captain*	*Basketball*
W. B. RAVENEL, *Manager*	*Basketball*
C. T. FORT, *Captain*	*Wrestling*
R. M. PORTER, *Manager*	*Wrestling*
J. R. MORGAN, *Captain*	*Baseball*
R. L. ORR, *Manager*	*Baseball*
E. F. MCPHAIL, *Captain*	*Track*
J. H. SIMPSON, *Manager*	*Track*
E. B. GARRETT, *Manager*	*Tennis*

CAPT. N. G. PRITCHETT
Director of Athletics

A. J. POTTER
President of Athletic Association

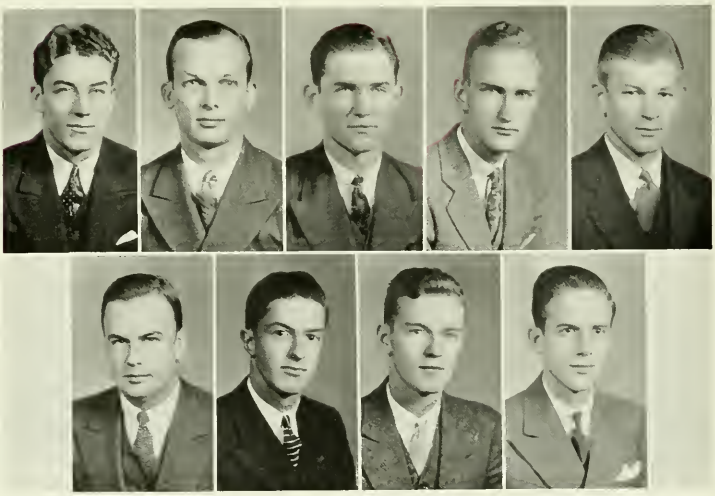

MACKORELL NORTHEN MORGAN PORTER RAVENEL
ORR MCPHAIL GARRETT SIMPSON

CHEER LEADERS

McLEOD WARREN DEES

DAVIDSON WILDCATS

COACH McEVER CAPTAIN MACKORELL COACH NEWTON

Resume of Varsity Football

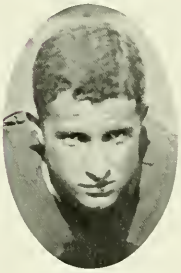

Mackorell, *Quarterback*
Hand, *Guard*
Batte, *Center*
Pittman, *Back*

DAVIDSON 33—ELON 6

The Davidson Wildcats opened their 1934 football season with a convincing 33-6 victory over Elon. The Christians, who last year held the Wildcats to a lone score, were unable to withstand Davidson's well-executed passing attack. The Mackorell to Morgan combination accounted for the initial touchdown and paved the way for several others.

Late in the second half, the visitors took to the air and finally completed a pass over the goal line for their only score of the game. Captain Newsome and Neal shone in the backfield for Elon while Troppoli played well in the line. Morgan, Windham, and Cathey gave excellent performances in the Davidson line.

DAVIDSON 0—N. C. STATE 7

Davidson journeyed to Greensboro for its first Big Five assignment only to lose to a powerful N. C. State team 7-0 in a hard-fought battle.

Outweighed and doped to lose, the Wildcats, with Siewers, Lee, and Morgan starring in the line fought the Wolfpack on even terms in the first half. However, at the beginning of the third period, Rex, Roy, and McAdams began pounding the line with more effect and Rex finally went over for the only score of the game, McCulley converting. Davidson, however, continued to threaten, with Mackorell completing long passes to Morgan and making several beautiful runs. Once Davidson went to State's seven-yard line, only to lose the ball on downs.

Siewers, *Tackle*

Bumgarner, *Halfback*

CATHEY, *Tackle*

JOHNSTON, *Tackle*

DAVIDSON 0—ARMY 41

The Wildcats suffered defeat at the hands of the Army eleven in West Point, losing by the score of 41-0. Up to the closing minutes of the first half, the Cats held the Army team to a single tally and even threatened to score themselves. From the start of the second half, however, it was evident that the Army had too much power, with Buckler, Simons, and Stancock leading the attack. For Davidson, Mackorell and Morgan played brilliantly, with the whole team displaying their characteristic fighting spirit.

DAVIDSON 0—DUKE 20

Duke's highly-rated eleven invaded Davidson and took the Cats for their third defeat, 20-0. The game, from the standpoint of the spectators, was one of the most exciting of the year, featured by beautiful runs, baffling aerial attacks and all sorts of unexpected maneouvers. Several times the Wildcats, aided by perfect pass-plays—particularly the memorable lateral-foward-lateral—advanced to within scoring distance but lacked the final punch to score, while the Blue Devils were able to take telling advantage of their opportunities and converted them into touchdowns. Mackorell and Wingfield starred in the backfield for Davidson while for Duke, Parker, Cornelius and Alexander led the attack.

DAVIDSON 12—CITADEL 12

The Davidson Wildcats, slated to win over The Citadel, encountered unexpected opposition on Citadel's Home-Coming Day, and emerged with only a 12-12 tie. The first Davidson touchdown came in the first quarter as a result of a pass from Wingfield to Mackorell, the later racing 35 yards to the goal line. Citadel retaliated in the second quarter, leaving the score 6-6 at the half.

Early in the third quarter, Jenkins, Citadel tackle, blocked Mackorell's punt and Captain Symmes fell on it over the goal line for a touchdown. On the very next play Wingfield gathered in the kickoff on his 5-yard line and raced behind perfect interference for a touchdown, to tie the score.

WINGFIELD, *Halfback*
LEE, *Center*
BREWER, *Guard*
POTTER, *Guard*

DAVIDSON 2—CAROLINA 12

Before a huge Home-coming crowd of 10,000 spectators, Davidson held the spectacular University of North Carolina Tarheels to a 12-2 score. The Wildcats scored first in the second quarter when Jackson was smothered behind his goal line for a safety. However, before the half had ended, Montgomery bucked the line for the Tar Heels' first touchdown, the kick for extra point being blocked. In the third quarter, with Hutchins carrying the ball on practically every play Carolina advanced to the 4-yard line, from which point Jackson went over to end the scoring for the day.

Both the teams and the spectators were disturbed by rain which especially slowed up the running attacks. Siewers, stalwart Davidson tackle, nailed Tar Heel punt receivers in their tracks time after time. Morgan and "Big Six" Johnston also played well in the Davidson line.

JOHNSON, *Guard*

DAVIDSON 27—V. M. I. 13

The Wildcats showed both power and deception in defeating V. M. I. 27-13 in a game packed with thrills and excitement. Both teams used spinners, lateral passes, forward-lateral passes and all manner of trick plays.

Mackorell scored within two minutes after the opening kickoff, following a beautiful 40-yard run. Two Davidson touchdowns resulted directly from passes, one from Mackorell to Morgan and the other from Mackorell to Windham.

For the visitors Urick and Clark played excelent games, each scoring a touchdown. In fact, the Davidson aggregation vowed that it was the "acid test" when Urick got the ball! Wingfield's brilliant runs, and Mackorell's good generalship were outstanding features of Davidson's play.

YARBOROUGH, *Halfback*

FORT, *Guard*
LEGARE, *Halfback*
BURNS, *Center*
RAVENEL, *Back*

ARMFIELD, *Tackle*

DAVIDSON 13—WAKE FOREST 12

The Davidson Wildcats climaxed their football season with a brilliant 13-12 victory over the Wake Forest Deacons on Thanksgiving Day. Despite the disagreeable weather, the game turned out to be the most closely contested and exciting of the year.

The Deacons scored early in the first quarter, due to their recovery of a fumbled punt. Then the Wildcats recovered their balance, got their running and passing attack going and before the half ended, Davidson was leading 7-6. The Cats countered again in the third period, but Wake Forest scored shortly afterwards. Cole Windham, Cat flanksman, saved the day by blocking Wake Forest's try for the extra point, which would have tied the game. As it ended, however, the 13 Wildcat seniors, finishing their gridiron careers, had no cause for regret as to the style in which the Demon Deacon was buried.

NORTHEN, *Manager*

Davidson	33	Elon	6
Davidson	0	N. C. State	7
Davidson	0	Army	41
Davidson	0	Duke	20
Davidson	12	Citadel	12
Davidson	18	Catawba	0
Davidson	2	Carolina	12
Davidson	27	V. M. I.	13
Davidson	13	Wake Forest	12
Totals	105	Totals	123

WINDHAM, *End*
MCCLUNG, *Tackle*
HUTCHINS, *Fullback*
MORGAN, *End*

Resume of Varsity Basketball

JIM MORGAN, *Captain*

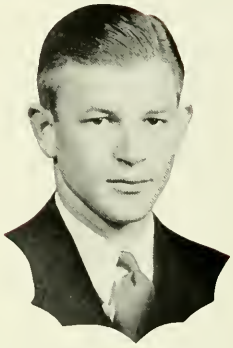

W. B. RAVENEL
Manager

With five lettermen returning from last year and five stellar players from the Freshman team coming up to supplement this list, basketball began with good prospects.

Harris, Morgan, Ross, Quick, Peabody, and Knorr did most of the playing for the Cats. Individual brilliance was frequently displayed, and at times, the Wildcats performed flawlessly, and it is agreed that the number of games won is not an accurate representation of the team's success. Big Jim Morgan developed before the season was over into one of the best centers in the State. All three Sophomores performed creditably, giving indications of a good team for the 1935-1936 season.

Davidson opened the season with a 42-28 victory over the Charlotte Y. Ross was high point man with 14 points.

The team traveled to Hickory and trimmed Lenoir-Rhyne 34-25. Harris, Peabody, and Ross starred for the Cats.

In the first game of the new year, Davidson received its first setback at the hands of the Duke Blue Devils in Winston-Salem 39-35. Big Jim Morgan connected for 13 points.

Trailing Wofford 22-12 at the half, the Cats staged a thrilling rally to tie the game and cause an extra period playoff. In the playoff, the Cats put on a brilliant scoring dash and closed the game leading 40-35.

North Carolina's mighty "White Phantoms" turned back a fighting Wildcat five 36-26 at the Central High gym on January 5.

Putting on a strong second half rally, Davidson took Oglethorpe 41-38. Peabody, Sophomore guard, amassed 18 points.

Davidson licked Lenoir-Rhyne 46-33 in a return contest featuring plenty of thrilling action. Catawba likewise dropped their second engagement with the Cats 36-31 due to a second half rally.

N. C. State, led by Captain Ray Rex, defeated Davidson 29-21. The Cats were unable to connect, missing numerous open shots.

The Wildcats now turned southward for a four-day trip, encountering Wofford, Oglethorpe, Atlanta Y, and Jewish Progressive Club on their journey. In their first game on the road, Davidson lost a heart-breaker to the Wofford Terriers 33-31. Oglethorpe was defeated for the second time by a comfortable margin 45-37.

The Cats lost 56-53 to the Atlanta Y, one of the strongest aggregations in the South. On the next night Davidson lost another close one at the hands of the Jewish Progressive Club. The score was 31-29.

Back on the campus again, the Wildcats clicked to defeat Catawba 43-29. Knorr scored 12 points for the home club. Elon College was beaten in a free-scoring affair by a 46-43 score. Morgan scored 10 points for the Cats.

Davidson now suffered three disastrous setbacks on a trip through the Carolinas. Duke handed the Cats a 35-34 licking in a hard fought battle on the Duke courts. Peabody led the scoring. On the following night, the Carolina quintet demonstrated their superiority and came out with the long end of a 38-26 score.

Front Row (left to right) Quick, Harris, Morgan, Ross, Peabody.
Second Row: Knorr, Yelverton, Cathey, Bernado, Windham.
Third Row: Coach Laird, Manager Ravenel.

High Point gave the Cats their third consecutive licking, despite the fact that Morgan, Davidson center, collected 20 points. The score was 51-43.

The Wake Forest Deacons captured a close one 29-28 at Raleigh. Coming back strong the next night, the Davidson quint licked N. C. State 39-28. In their last Big Five game of the season, Davidson defeated Wake Forest 31-24.

In the final game of the season, Davidson enjoyed a scoring spree to garner 47 points to 34 for Erskine. The game was the last for Harris, Ross, Morgan, and Yelverton.

At the close of the season, Jim Morgan was elected captain to represent the team in the annual, Morgan and Harris having alternated in the capacity of captain throughout the season. Prosser Morrow was elected varsity manager to succeed W. B. Ravenel, and William Archer, freshman manager, to succeed Don Bailey.

Davidson	42	Charlotte	28
Davidson	34	Lenoir Rhyne	25
Davidson	35	Duke	39
Davidson	40	Wofford	35
Davidson	26	Carolina	36
Davidson	41	Oglethorpe	38
Davidson	46	Lenoir Rhyne	33
Davidson	36	Catawba	31
Davidson	21	N. C. State	29
Davidson	31	Wofford	33
Davidson	45	Oglethorpe	37
Davidson	53	Atlanta Y	56
Davidson	29	J. P. C.	31
Davidson	43	Catawba	29
Davidson	35	Charlotte Y	31
Davidson	46	Elon	43
Davidson	34	Duke	35
Davidson	26	Carolina	38
Davidson	30	High Point	31
Davidson	28	Wake Forest	29
Davidson	39	N. C. State	28
Davidson	31	Wake Forest	24
Davidson	47	Erskine	34
	798		713

Baseball

R. L. ORR, *Manager*

MORGAN, *Captain*

Starting off the 1935 baseball season with a bang, the Davidson nine defeated a strong Michigan State team 3-1. Trailing until the seventh, the Wildcats rallied under the encouragement and positive effect of two triples by Jim Morgan to take the game with ease. Charlie Harris allowed the Spartans only hix hits and struck out ten men.

In the midst of the spring holiday season, the Davidsonians bowed to a hard-fighting, determined Lenoir-Rhyne team to the tune of 3-2. Although scoring first, their own errors, coupled with a scarcity of the same by the Hickory boys, cost the Wildcats their first game.

Meeting North Carolina in the first home game witnessed by the student body, the Davidson players provided a thriller befitting the occasion. Behind from the first inning, the Wildcats tied the count at three-all in the ninth, forcing the game to two extra innings. Dickson's single in the eleventh decided the game 4-3 in Davidson's favor. Morgan had three hits, three runs, and no errors, while Harris allowed only four hits and fanned eleven.

At this point in the season Davidson occupied the top rung in the Big Five ladder. The Wildcats met their nemesis in Duke, however, losing a decisive two-game series to that hard-slugging aggregation. In the first game, played at Davidson, the morale of the home team was undoubtedly affected by two successive home runs, garnered in the second inning for the Blue Devils by Wagner and Parker. Subsequent Duke runs were scored in the fourth and eighth. A triple by Morgan, followed by Dickson's single, accounted for the Wildcats' single tally, but Weaver bore down to stave off a successful completion of the rally, and the game was his at 5-1. Harris was the losing pitcher.

The second game of the series was played in Southern Pines, where an eight-inning Duke rally broke up a close, hard-fought contest. With the score tied at three-all, two out, and two on base, Parker came to the plate, took

First Row: Ravenel, Rogers, Bumgarner, Morgan, Coble, Mackorell, Jenkins, Harris.
Second Row: Orr, *Manager*, Loftin, Wingfield, Burns, W., Quick, Porter, Dickson, Laird, *Coach*.
Third Row: White, Cathey, Haake, Somerville, Cumbie, Burns, A. W., Young, Carlos, Corbin, Howard.

two strikes, and laid a neat triple into center field. Mackorell, Ravenel, and Harris scored for the Wildcats. Jenkins was the losing pitcher, while Tenis and Barley pitched for the winners. The final score was 6-3.

RESULTS

Davidson	3	Michigan State	1
Davidson	2	Lenoir - Rhyne	3
Davidson	4	Carolina	3
Davidson	(rain)	Carolina	(rain)
Davidson	(rain)	Wake Forest	(rain)
Davidson	(rain)	Wake Forest	(rain)
Davidson	1	Duke	5
Davidson	3	Duke	6
Davidson		Duke	
Davidson		Duke	
Davidson		Carolina	
Davidson		Carolina	
Davidson		N. C. State	
Davidson		N. C. State	
Davidson		Wake Forest	
Davidson		Wake Forest	
Davidson		N. C. State	
Davidson		N. C. State	

Track

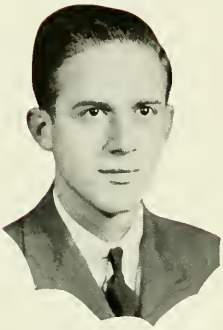

J. N. SIMPSON, *Manager*

GLASGOW, *Captain*

The opening of track season found a none too bright prospect facing Capt. Pritchett and his proteges. The graduation of Miller Cochran, holder of two college weight records, left places in two events which have been hard to fill. Then, the failure of Mokey Faison and Evans to re-enter school last fall left Captain Pritchett with no lettermen in the sprints. As a climax, Captain-elect Fred McPhail left the hurdle events wide open when he was forced to withdraw from competition after an appendix operation at the opening of the season.

However, despite the frowning of Fate a few bright spots have shown themselves during the current schedule. The Wildcats easily turned back Wake Forest 85 to 41 to open the season. The Cats were equally successful when they vanquished Furman 82 to 44 in the second meet. Against such strong teams as the University of Richmond, V. P. I., and the University of Tennessee, the cindermen gave a fine account of themselves, but went down in defeat.

Earle Frazier, Junior, ranks high in the scoring column again this year. His performances in the 880, mile, and the two-mile have made him a reliable winner. Frazier broke both the mile and the two-mile State records last year, his best time being 4:22 for the mile and 9:43.1 for the two-mile.

Dixon, a Sophomore, has shown ability in the sprints and the broad jump. He may be counted on to bring in 10 points in the average dual meet.

Paul Pittman and John Lee, Juniors, have been consistent in the pole vault, by crossing the bar at 12 feet. Lee set a new school record of 12 feet and two inches at the Jay-Cee Indoor Meet. Others who have given a good account of themselves are Shuford, Merchant, Gullette, and Gammon.

Although it is dangerous to prophecy, Captain Pritchett must view with anticipation the prospects for next year's team. In spite of the fact that Captain Glasgow, Byerly, Siewers, Potter, McFayden, and Gullette will terminate their years of useful service, Davidson is expecting great things of Coach Whittle's Yearlings who have suffered only one defeat this season; such a squad should yield some valuable material.

RESULTS

Davidson	85	Wake Forest	41
Davidson	82	Furman	44
Davidson	37	U. of Richmond	89
Davidson	59	U. of Tennessee	82
Davidson	59 1/3	V. P. I.	66 2/3
Davidson	.....	State	
Davidson	....	Duke	

Resume of Varsity Wrestling

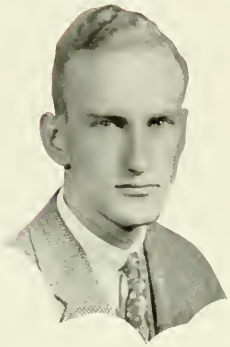

R. M. PORTER, *Manager*

CHARLES FORT, *Captain*

The Davidson wrestling team, led by Captain Charlie Fort, enjoyed an unusually successful season, winning ten of their matches and losing only one. The victory over N. C. State gave the Wildcats the Big Five wrestling crown and the decision over Appalachian, the only undefeated team of college matmen in the state preceding the match, gave Davidson undisputed claim to the State Championship.

The members of the championship team were Polk Moffett, Knox Thompson, Charlie Parker, Frank Owen, Lawrence Quarterman, Leroy Blackwelder, Jim Hodgin, and Captain Charlie Fort, wrestling in the order listed. Johnny Allen alternated with Thompson in the 126 pound class, and Shirey alternated with Quarterman in the 155 pound class. Blackwelder, Hodgin, and Fort frequently shifted positions due to the fact that all three were wrestling in classes over their weights. Captain Fort and Blackwelder were undefeated throughout the entire season.

Davidson decisively defeated Spray Y. M. C. A. 21-9 in their opening match of the season on December 7. On the next day the team journeyed to Draper and took the Draper "Y" 21-13. Dillon, Quarterman, and Fort all pinned their men in the regular period.

The High Point grapplers were defeated 17-9 for the Cats' third consecutive victory in as many days. Fort again secured a fall, with Dillon, Owen, Blackwelder and Hodgin turning in time advantages. Davidson had little trouble with High Point in a return match on December 14, defeating them 21-9.

In their first match following the Christmas holidays, the Cat matmen gained a decisive victory over Spray "Y" 28-8.

The Wildcat grapplers were successful in their first intercollegiate match, defeating the Duke wrestlers by the score 21-9. Captain Charlie Fort provided the fireworks for the evening, climaxing the match by a fall in less than two minutes over an opponent who outweighed him by 30 pounds. An added feature of the program was an exhibition of wrestling holds by Coach Unger and Captain Fort.

Davidson lost a close match to the V. P. I. matmen for their only defeat of the 1934-35 season by the score of 17-13. The team was deprived of the services of Captain Fort, who was in the infirmary with a case of mumps. The result of the match was in doubt until the final bout by Shirey of Davidson and Dailey of V. P. I., the latter winning by a time advantage.

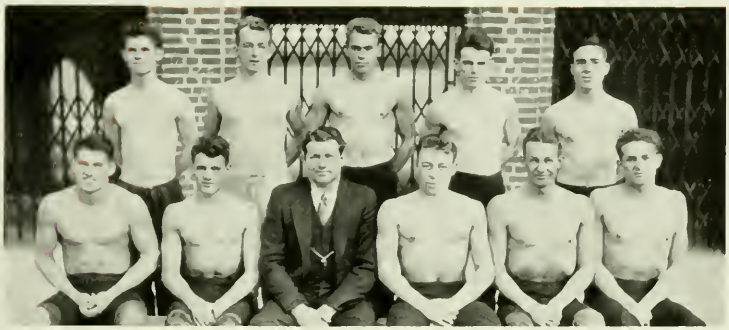

Back Row: Harper, Summerell, Parker, Thompson.
Front Row: Shirey, Owen, Unger, *Coach*, Blackwelder, Quarterman, Hodgin

On February 15, the team traveled to Chapel Hill and gained a close decision over the Tar Heels by the score of 16-14. Captain Fort returned to the lineup and won his match by a fall. Leroy Blackwelder, wrestling in the unlimited class, gained a time advantage over his opponent to decide the match.

In the most important and thrilling match of the season, Davidson won the Big Five wrestling championship by downing N. C. State 15½-10½. Lawrence Quarterman gave the margin of victory to the Cats by winning by a fall over the previously undefeated Captain Bernhardt of State in 8 minutes. The match was featured by three extra period draw battles. Among these was the battle between Fort of Davidson and Croom of N. C. State, probably the two outstanding wrestlers in the state.

Davidson again defeated Draper "Y" on February 26 by the score 24-6 in a rather one-sided match.

In their final match of the season, the Wildcats were victorious over a previously undefeated Appalachian team by the score of 17-11. Jim Hodgin, wrestling in the unlimited class, won a fall over his opponent in 1:28 minutes to decide the match.

At the close of the season, Leroy Blackwelder was elected captain to succeed Charlie Fort and Phifer Erwin was chosen manager to succeed Mac Porter.

RESULTS

Davidson	21	Spray Y. M. C. A.	9
Davidson	21	Draper Y. M. C. A.	13
Davidson	17	High Point	9
Davidson	21	High Point	9
Davidson	28	Spray Y. M. C. A.	8
Davidson	21	Duke	9
Davidson	13	V. P. I.	17
Davidson	16	Carolina	14
Davidson	15½	N. C. State	10½
Davidson	24	Draper Y. M. C. A.	6
Davidson	17	Appalachian	11

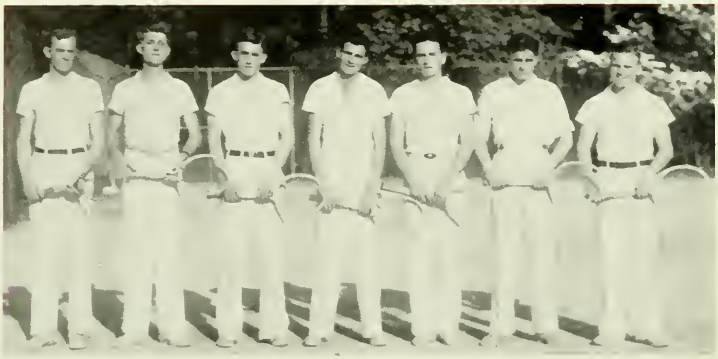

Left to Right: Garrett, Phifer, Barnett, Elvery, Hornbeck, Morrow, Lewis.

Resume of Varsity Tennis

Faced with the loss of four regulars from last year's team, the Davidson netmen yet managed to win a majority of their matches and complete a fairly successful season. The team consisted of four veterans, Lewis, Phifer, Barnett and Elvery and two newcomers, Hornbeck and Morrow. Tommy Phifer was elected captain of the team for the year.

During the Spring Holidays, the team took an extended trip through the South, meeting the University of Florida, Rollins, Georgia Tech, Emory, University of Georgia and the University of South Carolina. The results of the trip were three victories, two defeats, and one match incompleted. The Georgia Tech team, led by Billy Reese, furnished the stiffest opposition encountered during the whole year.

Due to rain, only one of the three scheduled matches on the Northern trip was completed. This was a 9-0 victory for the Davidson netmen over the University of Richmond. At Virginia, where matches were stopped because of rain, Lewis beat Rohmann, Southern Conference singles champion, in straight sets. The Wildcats won return matches with the University of South Carolina and University of Richmond on the local courts.

The team will later play Carolina and remain for the State Tournament at Chapel Hill.

Singles Ladder: 1, Carlyle Lewis; 2, Tommy Phifer; 3, Martin Barnett; 4, Dudley Elvery; 5, George Hornbeck; 6, Jake Morrow.

Doubles Ladder: 1, Barnett and Elvery; 2, Hornbeck and Lewis; 3, Garrett and Phifer.

RESULTS

Davidson	1	Ohio State University	5
Davidson	1	University of Florida	6
Davidson	6	Rollins	3
Davidson	0	Georgia Tech	7
Davidson	7	Emory	1
Davidson	6	U. of South Carolina	2
Davidson	9	University of Richmond	0
Davidson	7	U. of South Carolina	2
Davidson		University of Richmond	

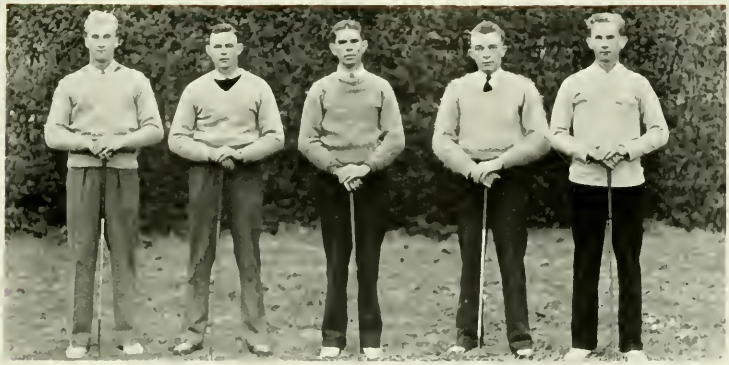

Snow Cowan Ross McClelland Hamrick

Golf

This year's Golf Team, composed of Charlie Ross, George Cowan, Bill Snow, Charlie Hamrick, and Ralph McClelland, was one of the strongest boasted by the Wildcats in recent years. The team was instructed by Coach Newton while Charlie Hamrick acted as student manager.

The schedule this year included thirteen matches and two intercollegiate tournaments. The tournaments included the Southern Intercollegiate at Athens, Ga., and the State Meet at Durham. Although the linksmen played an unusually good brand of golf throughout the year, the percentage of wins was held comparatively low due to the fact that only the outstanding teams of the South were encountered.

The team opened the season in good fashion by defeating N. C. State, last year's State Champions, by a score of 12 to 6. Then, on the Southern tour, came the first defeats of the year. However, on returning to the home course, the team was able to win out some decisive victories.

RESULTS

Davidson	12	North Carolina State	6
Davidson	9	Hampden Sydney	9
Davidson	7½	Furman	10½
Davidson	1	Georgia Tech	17
Davidson	0	University of Florida	6
Davidson	5	College of Charleston	13
Davidson	1½	Georgia Tech	16½
Davidson	9½	Furman	8½
Davidson	8½	University of Richmond	9½
Davidson	8	University of North Carolina	10
Davidson		North Carolina State	
Davidson		University of North Carolina	
Davidson		Wake Forest	

Southern Tournament, Athens, Ga.
State Tournament, Hope Valley.

First Row: Bixler, Rader, Wilson, Harrison, Hill, Brown, C., Graham.
Second Row: Faison, Brown, A., Hagan, Barrow, Shytle, Goodman, Atwater, *Manager.*
Third Row: Nicholson, Lafferty, Freeman, Overall, Green, G. B., Green, R. B.

Freshman Football

Faced with strong opposition and hindered by ineligibility and general inexperience, the Freshman football team suffered a disastrous season, with one tie and four defeats marring the usual five-game schedule. Led by Captain Hogan and Barrow and Brown as alternate-captains, the team showed up well in most of its encounters, much improvement in both individual and team performance being shown at the end of the season.

In their opening encounter, on Richardson Field, the Wildkittens were held to a scoreless tie by a fighting Darlington Prep team, numerous fumbles proving costly for both teams. Captain Hogan and Harrison led the attack for the locals, while Hackett and Leach stood out for the visitors.

The "Kittens" first refeat and first intercollegiate clash came in the home game with the heavier and more powerful V. P. I. yearlings, who won by a score of 12-2. Cregger and Doxey starred for the Plebes, and Nicholson, Dennis, and Lafferty were the Davidson luminaries.

Handicapped by the ineligibility of nine men, the freshmen dropped their second game of the season by a score of 9-7, this time to the Wofford first-year men, on the latter's home ground. Littlejohn provided the margin of victory by a field goal in the first quarter. Nicholson and Williams, "Kitten" flankmen, showed up well.

The "Kittens" somewhat redeemed themselves in their encounter with the strong and highly-rated Duke Imps, but bowed to a score of 14-6 in favor of the visitors. The game was marked by many long runs and passes on the part of both teams and several determined stands by the Davidson line near their own goal. Hogan, Freeman, Lafferty and Gray played well for the "Kittens," while Hackney, Fisher, and Eakin starred for the Imps.

The most disastrous defeat of the season came in the final game, with an irresistible N. C. State Freshmen team running up a score of 46-0 on a bewildered "Kitten" eleven. Forty points came in the first half, the battle being nearly even in the rain-drenched second period. Entwistle led the Wolflet attack, Hogan being outstanding for the locals.

Left to Right, Bailey, *Manager*, Harris, Kiesewetter, Barrow, Reid, Clark, Martin, *Coach*.

Freshman Basketball

The Wildkitten Basketball Team, coached by Grier Martin, had a rather varied season this year. It played seventeen games, losing nine and winning eight.

After winning and losing a game to Paw Creek High School, the team suffered a losing streak for four consecutive games. This jinx was broken on their Virginia trip when Captain Wade Barrow led his team to victory over Fishburn Military School and Woodbury Forest. After conquering the Darlington team, the Kittens lost heavily to the Duke and Carolina Freshmen teams. The winning streak was recovered near the end of the season when they beat the Concord High School team and the Eastern Carolina Teachers College team. After losing to Charlotte High School, Grier Martin's boys closed the season by defeating Belmont Abbey.

Coach Martin's starting line-up was: forwards, Capt. Wade Barrow and Bill Keiswetter; center, Rhinehardt; guards, Harris and Reid. Cline, Moyer, and Iverson accompanied the team on trips as substitutes.

Bill Keiswetter, stellar Kitten forward, was the season high-point man for the team scoring a total of 118 points. He was closely followed by Captain Wade Barrow who scored 110 points.

First Row: Ganier, E., Mayer, Ganier, G.
Second Row: Morgan, Lafferty, Rogers, Kellam, Williams, McLaurin, Clark.
Third Row: Manson, Kiesewetter, Calloway, Baskerville, Goodman, McEver, *Coach*, Livingston, *Manager*.

Freshman Baseball

A large, but inexperienced group of Kittens answered the call for the Freshman baseball team. Coach McEver found himself with the difficult task of moulding, from an enthusiastic but mediocre aggregation, a team worthy of representing Davidson. The squad was cut to eighteen men and preparations were made for the initial game, with Rutherford, which was won 9-6. After an average start, the team settled down, behind the greatly improved pitching of Calloway, Keisewetter, and Morgan, and won over Belmont 7-4. The Kittens eked out a 1-0 victory in their second contest with Rutherford, but were defeated by Brevard 17-4.

Kellam performed well behind the plate. Lafferty at first, Ganier at second, Moyer at shortstop, and Baskerville at third, comprised a well rounded infield. The outfield was capably taken care of with Rogers in right, Clark in center, and Williams in left.

RESULTS

Davidson	9	Rutherford	6
Davidson	2	Boiling Springs	12
Davidson	1	Rutherford	0
Davidson	4	Brevard	17
Davidson	5	Boiling Springs	15
Davidson	7	Belmont	4
Davidson		Wingate	
Davidson		Wake Forest	
Davidson		Wingate	
Davidson		Brevard	
Davidson		Belmont	

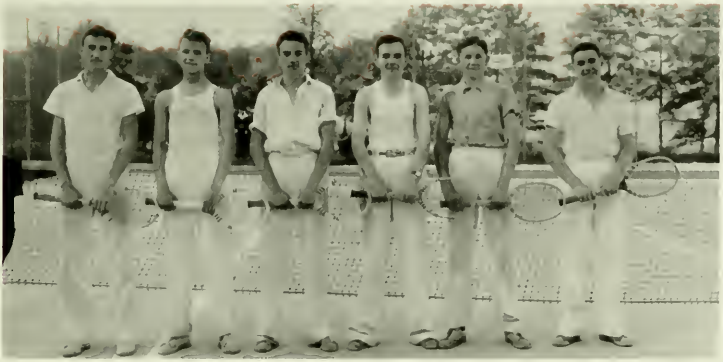

FRESHMAN TENNIS TEAM

RESULTS

Davidson	7	Charlotte High	2
Davidson	3	N. C. State	4
Davidson	5	Winston-Salem High	1
Davidson	5	Charlotte High	2

First Row: PARCELL, GRAHAM, WICKER, LOWRANCE, BARROW, FORT, HARRISON, FREEMAN, PHARR, WILSON.
Second Row: HARRIS, HOGAN, SMITH, VAUSE, MOORE, GILKS, INGRAM, MCLAUGHLIN, COTHRAN, WHITTLE.

FRESHMAN TRACK TEAM

RESULTS

Davidson	65	Wake Forest	55
Davidson	70½	Charlotte High	46½
Davidson	67 2/5	U. of Richmond	49 3/5
Davidson	100	Pres. Junior College	22
Davidson	51	V. P. I.	65
Davidson	63	Presbyterian College	54

INTRAMURALS

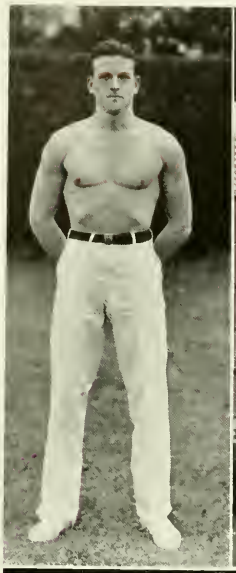

Gordon Smith
Gvmnastic Champion

S. P. E. Volley Ball Champions

Earle Frazier
Decathlon Champion

Kappa Sigma Football Champions

S. P. E. Basketball Champions

INTRAMURALS

Junior Volley Ball Champions

Junior Track Champions

Junior Soccer Champions

Senior Football Champions

Frosh Gymnastic Champions

Senior Basketball Champions

D

FRATERNITIES

"Towered cities please us then.
And the busy hum of men.
Where the throungs of Knights and Barons hold.
In weeds of peace high triumph hold.
With store of Ladies, whose bright eyes
Rain influence, and judge the prize."

SOCIAL FRATERNITIES

P. M. ROGERS

Pan-Hellenic Council

OFFICERS

PERCY MIMS ROGERS	*President*
HUGH YELVERTON, JR.	*Secretary-Treasurer*

PAN-HELLENIC COUNCIL

PERCY MIMS ROGERS	*Phi Gamma Delta*
HUGH YELVERTON, JR.	*Pi Kappa Phi*
WILLIAM EDWARD ATWATER	*Beta Theta Pi*
CHARLES CROCKETT HARRIS	*Pi Kappa Alpha*
ERNEST FREDERICK MCPHAIL	*Kappa Alpha*
JOSEPH A. C. WADSWORTH, JR.	*Sigma Alpha Epsilon*
WILLIAM BEE RAVENEL, III	*Kappa Sigma*
DOUGLAS MCKAY GLASGOW	*Phi Delta Theta*
ANSEL CLARENCE ROGERS	*Sigma Phi Epsilon*

The Pan-Hellenic Council for 1934-35 lived up to the standards set in the past by presenting some of the most enjoyable dances ever to be given by Davidsonians. This year's council was headed by Mims Rogers and was composed of nine members representing the nine Greek letter fraternities at Davidson. The fraternities represented were: Beta Theta Pi, Pi Kappa Alpha, Kappa Alpha, Sigma Alpha Epsilon, Kappa Sigma, Phi Gamma Delta, Pi Kappa Phi, Phi Delta Theta, and Sigma Phi Epsilon.

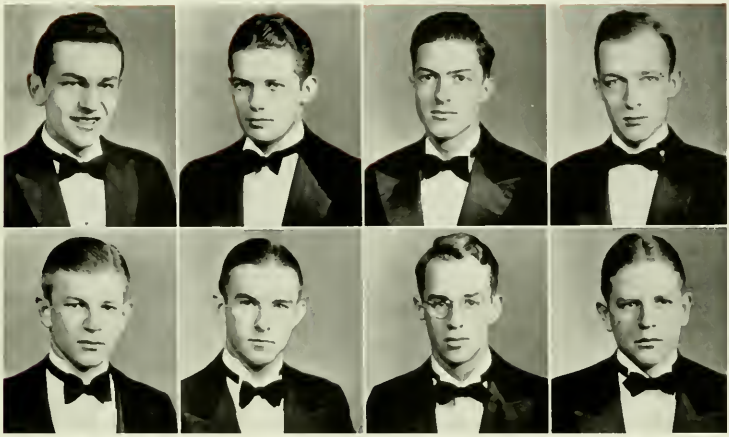

ATWATER
RAVENEL

HARRIS
YELVERTON

MCPHAIL
GLASGOW

WADSWORTH
ROGERS

An innovation, that of cutting the rushing season in half, was inaugurated this year. Official rushing lasted one week, beginning on September 12th and lasting through the 18th, during which time the competing Greeks gave "smokers", "feeds", banquets, dances, and house-parties for the rushees. The ending of the traditional day of silence on Wednesday night found over a hundred new men ready to pledge fraternities.

Besides supervising all of the dances presented this year, the Council took a leading part in the movement of the Student Policies Union to get dancing on the campus sanctioned and adequate facilities provided.

The first dances of the year were presented on October 19th and 20th, the week-end of the Duke-Davidson football game. Music for the set, which was held in the Charlotte Hotel ballroom, was furnished by Hal Thurston. All the dances were well-attended, being the first answer of the school year to prayers of Terpsichoreans.

On Saturday night, November 10, the annual Home-coming dance was presented. Jimmy Poyner and his orchestra from State College played to throngs of returning alumni, girls, and students. Many visitors on the campus for the Carolina game enjoyed the dance, and also many fraternity functions which were held over the week-end.

In their first dance venture as a class, the Sophomores presented Johnny Long's Duke Collegians to an approving audience. A formal dance held in the Charlotte Hotel ballroom on Friday night and two informal dances Saturday in the spacious Armory-Auditorium made up the set, given on December 14th and 15th as an enjoyable send-off for the holidays.

Mid-winters, the most looked-forward to dances of the year and the high spot on Davidson's social calendar were presented the middle of February. The affair took on the aspect of a Valentine dance as huge hearts made up the decorations. The figure, led by Mims Rogers, president of the Council was one of the most colorful of the year. Music was rendered by Red Nichols' orchestra with Miss Patricia Gail, torch singer.

Traditional Junior Speaking Dances were held on March 15th and 16th with Bill Allsbrook furnishing the music. A popular torch singer and aid from student-body performers heightened the enjoyment of all dances. A special arrangement of "O, Davidson" as famous orchestras would render it was also a high light on the program.

The last dance set of the year, the last presentation of the 1934-'35 council, and the last chance for Davidson dancers to sparkle came on April 12th and 13th. After a formal dance in the Hotel Ballroom and a tea dance, Bowery Ball was presented to the students. The Armory, decorated appropriately in red and black, was the scene of much hilarity and fun-making as dancers sported their most ridiculous costumes. Music by the versatile Jimmy Poyner and a mass of streamers and confetti marked the official termination of Davidson's social season.

Beta Theta Pi

Founded at Miami University, August 8, 1839

COLORS: *Pink and Blue* FLOWER: *Kilarney Rose*

FRATRE IN FACULTATE

DR. WALTER LEE LINGLE

FRATRES IN COLLEGIO

1935

ROBERT NATHANIEL ATWATER
WILLIAM EDWARD ATWATER
OSCAR BETHEA
WILLIAM FRANCIS BREWER
GORDON HAVILAND BROWN
ANDREW MORLAND CUNNINGHAM
JAMES LATIMER MCCLINTOCK, JR.
THOMAS D. MILLER

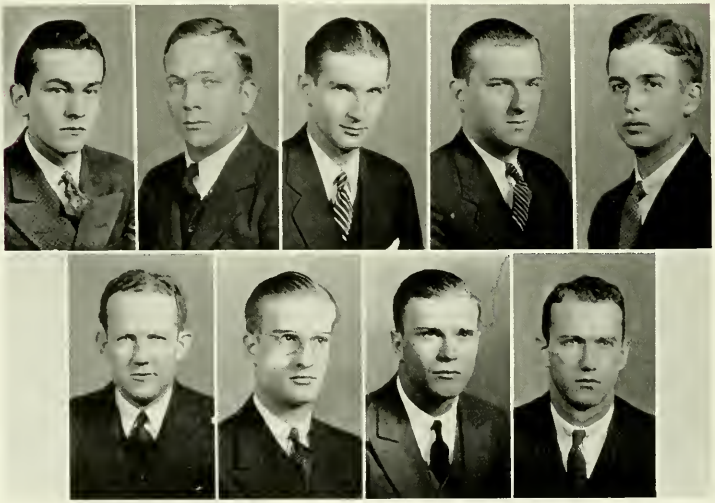

ATWATER, W. E. BREWER BROWN CUNNINGHAM MCCLINTOCK
COFFIN ROSS WINDHAM CATHEY

PHI ALPHA CHAPTER

FRATRES IN COLLEGIO

1936

Alfred Lewis Bulwinkle
William Arthur Coffin, Jr.
Edmund Clarke Johnson
Thomas Lee Ross
George Thomas Tipton
Cole Lawrence Windham

1937

Frederick Alexander Cathey, Jr
Wilbur Shields Edwards
Robert Hervey Johnston, Jr.
Baxter Franklin McLendon, Jr
David Rainey Sellars
John Curry Winn

1938

Irwin Hogan
Oren Moore, Jr.
Mair Hall
William David Hobbs
Harry Dotger McLaughlin
Charles Kavil Malone
Jack Breckenridge Overall, Jr.

PLEDGE

William David Stocks

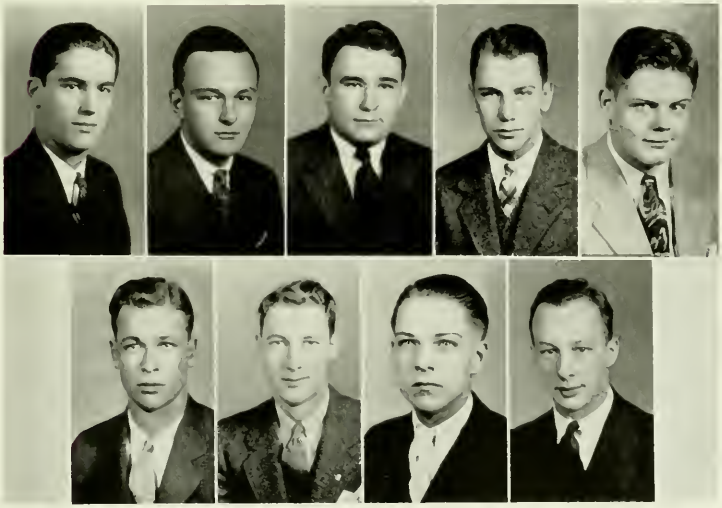

Edwards Johnston McLendon Sellers Moore, O.
Hall Hobbs Malone Overall

Pi Kappa Alpha

Founded at the University of Virginia. March 1, 1868

COLORS: *Garnet and Gold* FLOWER: *Lily of the Valley*

FRATRES IN FACULTATE

DR. HOWARD BELL ARBUCKLE DR. EDWIN F. SHEWMAKE

FRATRES IN COLLEGIO

1935

CHARLES CROCKETT HARRIS
FRANCIS RICHARDSON HILLIER
BLANTON PRICE LITTLE
JOHN CAMPBELL MACKORELL
JAMES ROBERT MORGAN
HORACE HAMILTON SMALLRIDGE, JR.

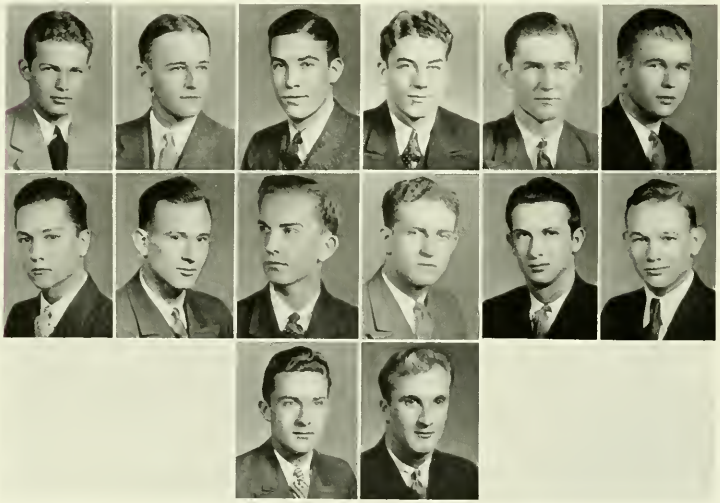

CHAS. HARRIS ARCHER
HILLIER CATHEY
LITTLE HAMERICK PIERCE
MACKORELL HODGIN SNOW
MORGAN MILTON
SMALLRIDGE MOORE, W.

BETA CHAPTER

1936

William Moseley Archer
Henry Asbury Cathey
Charles Fullerton Hamrick
James Murray Hodgin
Samuel Nisbit Milton
William Blackwell Moore
William Dennis Morton
William Franklin Pierce, Jr.
William Henry Snow

1937

John Knox Abernethy
William Foscue Cox
James Walter Dickson, Jr.
Lawrence King Hill
Duncan McPhatter Johnson
Kenneth Helwig Knorr
Robert Hervey Lafferty, Jr.
Marshall Vivian Yount

1938

Gordon Baylor Cleveland
Archie Campbell Cline, Jr.
Milton Boyd Crisp
John Russell Durham
John Richardson Horton
Martin Luther Lafferty
John Ogden Lafferty
Rutherford Douglas Neal
Charles Edward Raynall, Jr.
Arthur Ogburn Spoon

PLEDGES

John Albert C Andrews, '37
Henry Womble Davis, Jr., '37
Clifford Carr Quick, '37
Ronda Harton Hardin, '38
Richard Morrison King, Jr., '38

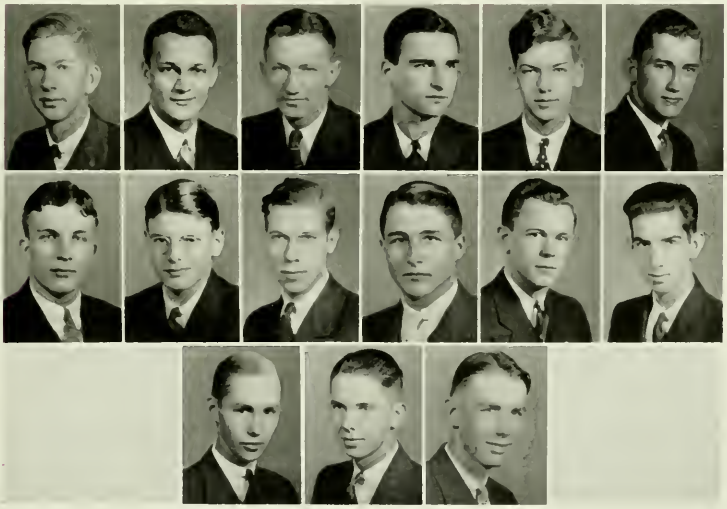

Abernethy — Cline — Dickson — Crisp — Hill, L. — Horton — Johnson — Lafferty, M. — Yount — Neal — Cleveland — Spoon — Andrews — Davis — King, M.

Kappa Alpha

Founded at Washington and Lee University, December 21, 1865

COLORS: *Crimson and Gold* FLOWERS: *Magnolia and Red Rose*

FRATRES IN FACULTATE

DR. FRAZIER HOOD
MR. FRANK LEE JACKSON
DR. JOSEPH MOORE MCCONNELL
DR. CHARLES MALONE RICHARDS
DR. HARRY MCCLELLAN MOFFETT
PROF. JOHN CROOKS BAILEY

FRATRES IN COLLEGIO

1935

DONALD BENNETT BAILEY
JAMES HERBERT BATTE
WARNER DUBOSE, JR.
THOMAS OLIVER DUFF
DEWEY MILTON HUTCHINS
CHARLES CRAFT LUCAS
SINGLETON MAYNARD
ERNEST FREDERICK MCPHAIL
LORENZO DOW MCPHAIL, JR.
WALTER PAYNE SPRUNT, JR.

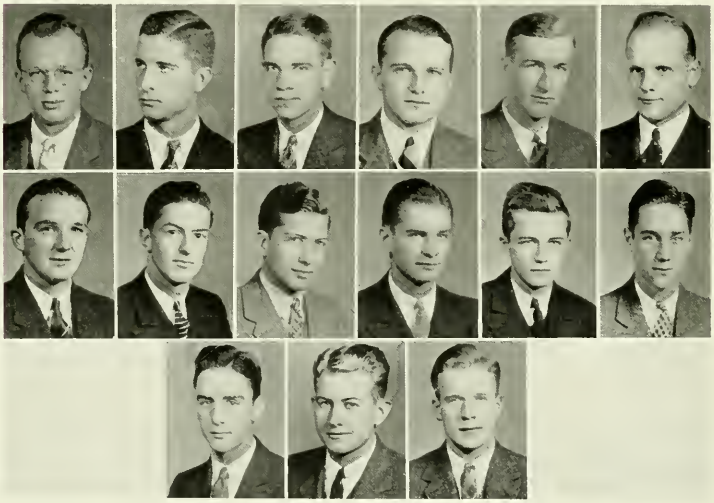

BAILEY, D. B.
MAYNARD
BATTE
MCPHAIL, E. F.
DUBOSE
MCPHAIL, L. D.
JOHNSTON, J. B.
DUFF
SPRUNT, W. P.
MCCONNELL
HUTCHINS
DOWNIE
OKEY
LUCAS
HARRIS, R. L.

SIGMA CHAPTER

1936

Thomas Erskine Downie
Reginald Lee Harris, Jr.
Samuel McKenzie Hutaff

John Grey Anderson, III
Philip Richardson Cook
George Crouch Cowan
James Claude Crowell, Jr.
Albert McEver Cumby

Joseph Peden Bailey
James Findley Bland

Marsh N. Calloway

Joseph Boudinot Johnston, Jr.
Harvey E. McConnell

1937

Charlton Banks Gladden
James Davidson Johnston
Charles Warwick Mauze
Alexander Stuart Moffett
James Polk Gammon Moffett

1938

James Borden Graham
William Henry Harris

PLEDGES

Fred William Dennis
Stephen Caton Dennis

Hinton Sarto McLeod
Charles Lamb Okey, Jr.
Baxter Ray Yarbrough

John Henry Sadler
Marshall Clement Sanford
Charles Worth Sprunt
Robert Mercer Vance
George Lindsey Watt

Bronston Shelby Kennedy
Gilbert Watson Palmer

James Jessy Peterson

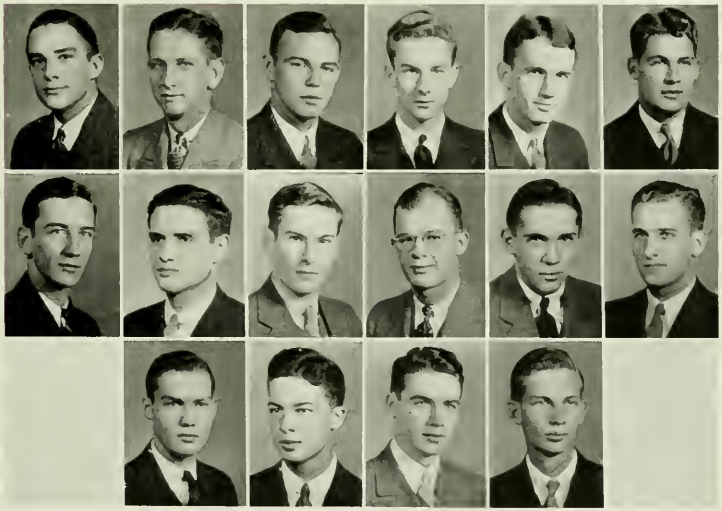

McLeod, Sanford, Anderson, Mauze, Vance, Cowan, Watt, Dennis, Crowell, Bailey, J., Kenney, Gladden, Graham, Peterson, Sadler, Palmer

Sigma Alpha Epsilon

Founded at the University of Alabama, March 9, 1856

COLORS: *Royal Purple and Old Gold* FLOWER: *Violet*

FRATRES IN FACULTATE

PROF. ARCHIBALD CURRIE
DR. JAMES MCDOWELL DOUGLAS
DR. JOHN LEIGHTON DOUGLAS
PROF. EDWARD JONES ERWIN
DR. SCOTT CARY LYON
DR. JOHN WILSON MACCONNELL
PROF. WILLIAM WOODHULL WOOD

FRATRES IN COLLEGIO

1935

JOHN MONROE DOUGLAS
JACK HELLINGER
ROBERT DUMOIS KORNEGAY
COLIN ALEXANDER MONROE
WILLIAM CECIL NEILL, JR.
JOSEPH A. C. WADSWORTH, JR.
KENNETH DURHAM WEEKS
THOMAS FANNING WOOD, JR.

DOUGLAS HELLINGER KORNEGAY MUNROE NEILL WADSWORTH
WEEKS WOOD BROWN EVE MARCHANT

Page Two Hundred Twenty-four

THETA CHAPTER

1936

William Lamont Brown
Henry Pronthant Eve
Thomas Mood Marchant, Jr.
Eugene Robinson Matthews
William Alfred Merchant, II
William Bowen Mickley
James Marius Newton
Archibald Whiting Shuford

1937

Edward Marion Armfield
Herman Robinson Clark
Kenneth Evans Fryfogle
Richard Sandusky Johnson
Henry Thompson Mills, Jr.
Robert Hoke Robinson

1938

Harris Barksdale, Jr
Edward Ried Bahnson
Max Ganson Brittain
Yates Wellington Faison, Jr.
George Kuby Mathis
Samuel Cary Martin (Pledge)
Alexander Torrey McLean, Jr.
Charles Robinson Moore
William Shepherd Nicholson
Bailey Williams (Pledge)
William Preston Turner
Walter Scott Shepherd

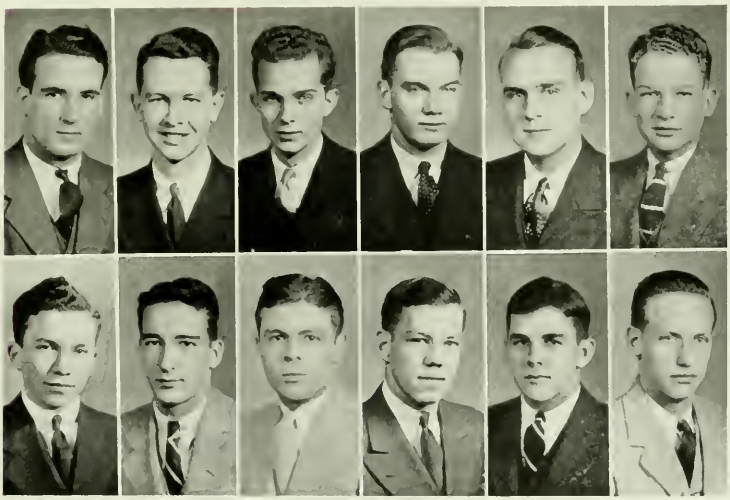

Matthews Robinson | Mickley Barksdale | Newton Britton | Armfield Mathis | Fryfogle McLean | Bahnson Turner

Page Two Hundred Twenty five

Kappa Sigma

Founded at the University of Virginia in 1867

COLORS: *Scarlet, White, and Emerald Green* FLOWER: *Lily of the Valley*

FRATRES IN FACULTATE

MR. FREDERICK WM. HENGEVELD
PROF. LEWIS BEVENS SCHENK
MR. GREEN FLAKE LAIRD
MR. ANDREW HEATH WHITTLE

FRATRES IN COLLEGIO

1935

LUTHER FRITZ BYERLY
RIGDON OSMOND DEES, JR.
EDWIN BURKE GARRETT, JR.
GORDON LUCIUS GREEN
J. B. LEE (Pledge)
WILLIAM BEE RAVENEL, III
BENJAMIN LACY ROSE
GEORGE WINGFIELD (Pledge)

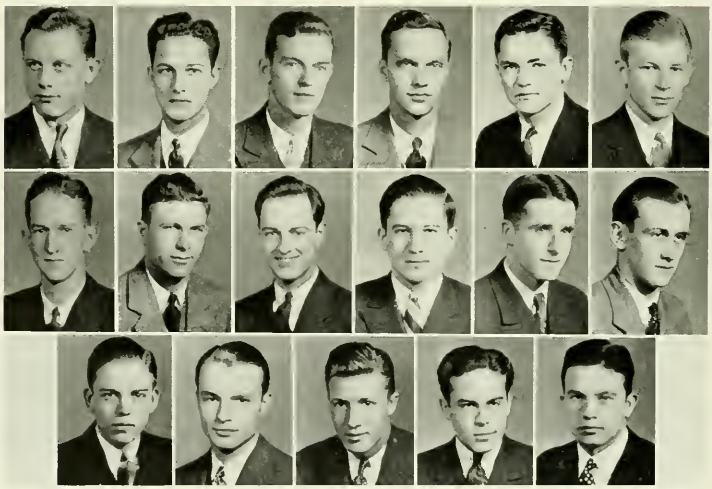

BYERLY DEES, P. GARRETT GREEN LEE, J. B. RAVENEL
ROSE WINGFIELD DEES, J. GRIMES LINDSAY LOFTIN
MORROW PEARCE PITTMAN PURNELL SOURS

DELTA CHAPTER

1936

Joseph Lister Dees
Lloyd Malcom Grimes
Robert Boyd Lindsay
John Frank Loftin
Robert Prosser Morrow, Jr.
John Robertson Pearce
Paul Cochran Pittman
Lewis Treadway Purnell
Robert Collins Sours
Alvin James Stevens
Howard Mitchell Summerall
Charles Marcellus Thompson
Fields Young, Jr.

1937

Wade Hamilton Boggs, Jr.
Carl Ivan Carlson, Jr.
James Allan Dickson, Jr.
Charles Carter Elder
Edward Smoot Finley
Hugh Catron Gracey (Pledge)
William Harrison Higgins, Jr.
William Palmer Hill, Jr.
Biscoe Redmond Howell, Jr.
Harvey Lehman Kuykendall
Bancroft Ficklen Moseley
George Stark Norfleet
Thomas Franklin Thompson

1938

Henry Wade Barrow
Charles T. Brown, Jr. (Pledge)
Euclid Taylor Fant, Jr.
Harry Hastings Frampton, Jr.
Haywood Northrop Hill
Curtis Howard King
Jewell Pierce McLarin (Pledge)
John Edmund McQueen
Neill Hector McGeachy, Jr.
Thomas Franklin Morrison, Jr.
Joel C. Thompson, Jr.
Robert Job Wyatt, Jr. (Pledge)

Summerell — Finley — Thompson, T. F.
Thompson, Chas. — Higgins — Fant
Boggs — Howell — Hill, H.
Carlson — Kuykendall — McLaurin
Dickson — Moseley — Wyatt
Elder — Norfleet, Geo. — McQueen

Pi Kappa Phi

Founded at the College of Charleston, December 10, 1904

COLORS: *Gold and White* FLOWER: *Red Rose*

FRATRES IN FACULTATE

PROF. ERNEST ALBERT BEATY
MR. WILLIAM S. NEWTON
MAJOR JOHN T. RHETT
DR. GUY RICHARD VOWLES

FRATRES IN COLLEGIO

1935

MATTISON WELLS ALDERMAN
HEATH BREWER HOWIE
JOHN BUCHANAN PORTERFIELD
PAUL E. WARREN
JAMES RUTLEDGE WITHERS, JR.
BENJAMIN WALKER WYCHE
HUGH YELVERTON, JR.

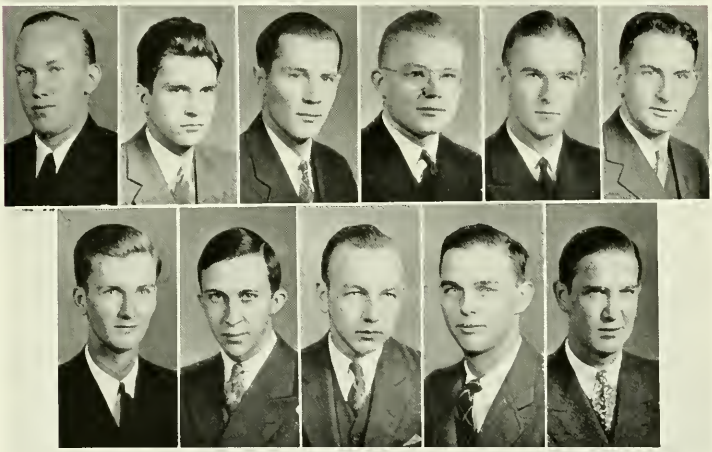

ALDERMAN PORTERFIELD WITHERS WYCHE YELVERTON CAMERON
TAYLOR CASSEL WILLIS CORBIN COVINGTON

Page Two Hundred Twenty-eight

EPSILON CHAPTER

1936

Mitchell Heller Arrowsmith
David Alexander Bowles
Thomas Upchurch Cameron
William Miles Taylor
Robert Emerson Tissue
John Gaston Willis

1937

Herbert William Bondurant
Dan Garland Cassel, Jr.
Thomas Goldsborough Corbin
William Dunlap Covington
William Minor Deverle
Daniel Phillip Franklin
William Horne, Jr.
Joseph Lonsdale Hunter
Harry Edmunds Parker
Van D. Patterson, Jr.
Robert Trout Peters, Jr.
Fred E. Renfrow, Jr.
William Addison Stuckey
Harmon W. Woodward

1938

Philip Heller Arrowsmith
Alexander McKnitt Cathey, Jr.
Ralph Leland Chandler
O. McRae Covington
James Maxwell Gregg, Jr.
Joseph Manville Kellam
Henson Eugene Maples
I. Wilson McLean, Jr.
Richard Melchor
James Young Wilson
William Peebles Yelverton

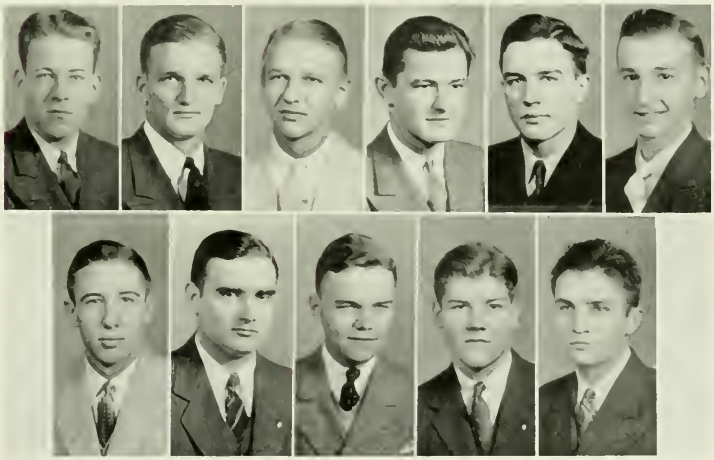

Franklin Hunter Peters Stuckey Woodward Arrowsmith
Deverle Cathey McLean Wilson Yelverton

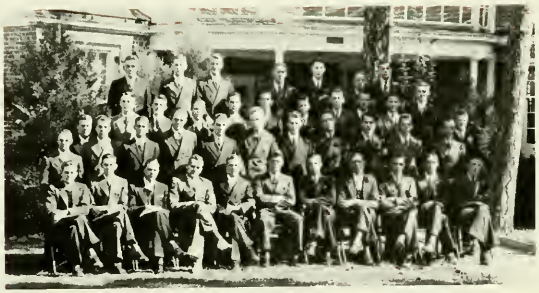

Phi Gamma Delta

Founded at Wabington and Jefferson in 1848

COLOR: *Royal Purple* FLOWER: *Purple Clematis*

FRATRES IN FACULTATE

DR. WILLIAM PATTERSON CUMMING
DR. THOMAS WILSON LINGLE
MR EUGENE MCEVER
DR. GEORGE BYRON WATTS

FRATRES IN COLLEGIO

1935

GEORGE LESLIE GULLETTE
WILLIAM THOMAS HALL
EDWIN GRAVES HOLT
ARCHIBALD FRANCIS LEGARE
DANIEL GEDDIE MONROE
PEYTON MONTGOMERY
WILLIAM LEONARD NORTHEN
PERCY MIMS ROGERS
JOHN DANIEL SIEWERS
ROBERT HARDY SMITH, JR.
DANIEL JONATHAN STOWE
CALEB DWIGHT WEST
FREDERICK ABBOT WHITNEY

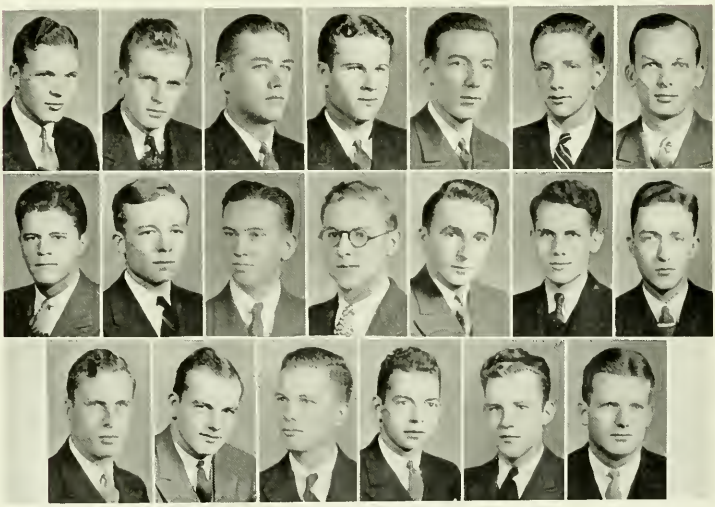

GULLETTE HALL HOLT, E. G. LEGARE MONROE MONTGOMERY NORTHEN
ROGERS SMITH STOWE WEST BRANTON, C GLASS GOSLEN
WHITNEY SIEWERS GREGORY HARLAN HAYWORTH MCNABB

DELTA KAPPA CHAPTER

1936

William Coleman Branton
James Harvey Glass
Junius Blake Goslen, Jr.
Robert Rusk Gregory
Paul Young Harlan
John Richard Haworth
Joseph Jacques McNabb
William Robert Taber
Hoxie Harry Thompson
Edwin Campbell Wooten

1937

John Orlando Branton
Arthur Owen Cooke
Howard Thomas Dyer
Clarence Elmer Leake
Hubert Howell Overton
Russel Horner Patterson
Arthur Tyler Port
Harold Grey Sugg
Robert Browder Stewart
Frances Eugene Vogler

1938

Irving Stuart Bull
William Owen Cooke
James Kaye Dorsett, Jr.
Joseph Earnest Dooley, Jr
Elie James Ganier
Gene Bradford Ganier
James Elmore Holt
William B. Kiesewetter (Pledge)
Lawrence Gibson Reid

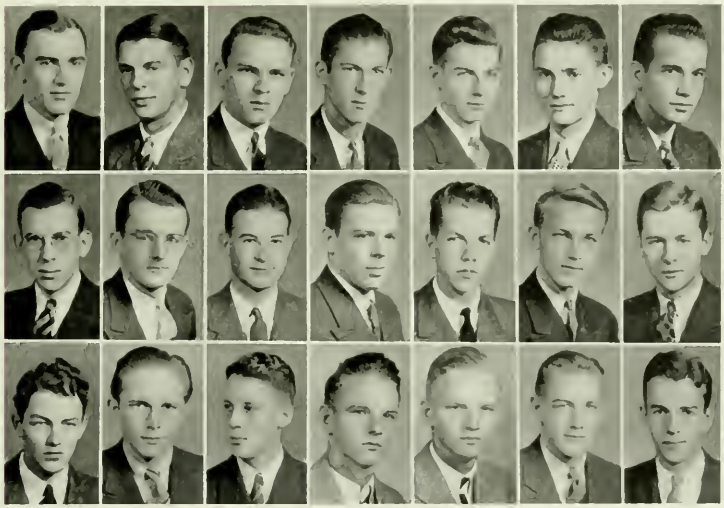

Wooten, Port, Taber
Branton, J. O., Sugg, Thompson
Cooke, Stewart, Dooley
Dyer, Vogler, Ganier, G
Leake, Bull, Ganier, E.
Overton, Cooke, O., Holt, J. E.
Patterson, Dorsett, Kiesewetter

Phi Delta Theta

Founded at Miami University December 28, 1848

COLORS: *Argent and Azure* FLOWER: *White Carnation*

FRATRES IN FACULTATE

DR. CECIL KENNETH BROWN
PROF. KENNETH JOSEPH FOREMAN
MR. H. W. UNGER
PROF. JOHN PAYNE WILLIAMS

FRATRES IN COLLEGIO

1935

DOUGLAS MCKAY GLASGOW
PETER DUTOIS GUERRANT
JOHN LAWRENCE NEWTON
ALBERT JARMAN POTTER
RAY WICKLIFFE RICHARDSON, JR.
JOHN ADAMS CARSON ROBINSON
JAMES HUNT SIMPSON
JOHN RUSSELL TAYLOR

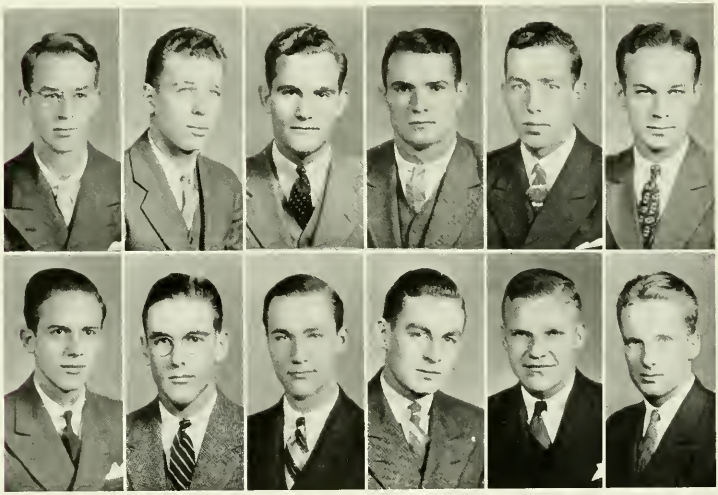

GLASGOW SIMPSON | GUERRANT TAYLOR | NEWTON CHAPMAN | POTTER GRIFFIN | RICHARDSON LEWIS | ROBINSON PARTRIDGE

GAMMA CHAPTER

1936

Val Cassels
Carleton Burke Chapman
James Clardy Cothran
Daniel Booker Griffin
Carlyle Blackburn Lewis
John Joseph Partridge
Albert Wrightson Price, Jr.
Alexander Haskell Sanders

1937

Andrew Allan, Jr.
John Darlen Allen
William Stewart Barnes
John Ellison Branch
Thomas McLaughlin Breeden, Jr
Howard Wall Covington
Lloyd D. Feuchtenberger, Jr
Herschel Springfield Harkins
Carter Tate Gennett
Richard Torrence LeGrand, Jr.
William Horace McAfee
James Ralph McClelland
James Fakes Morrison
Dennis Myers
Fred Herbert Sides
James Mason Westall

1938

James Thomas Baskerville
Herman Best
Samuel A. Cothran
James Brent Greene
Robert Lewis Greene
John Edward McClelland
William B. Crooks
Colbert Augustus McKnight
Hiram Watson Poing, Jr.
John Wallace Tonisen

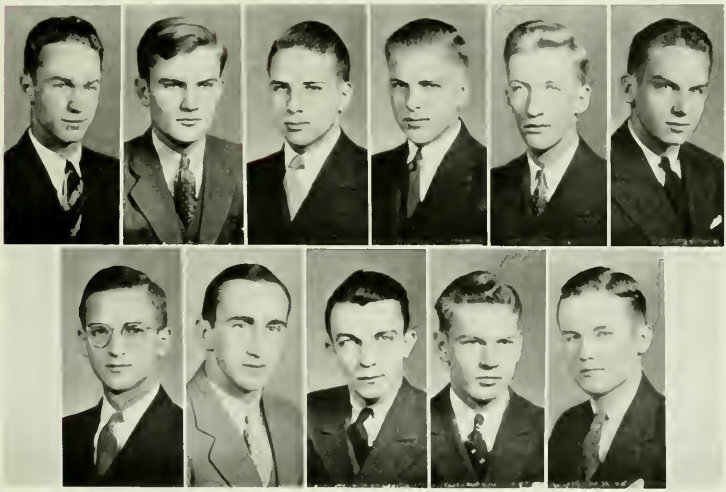

Price Allan Allen Branch Breeden Covington
Feuchtenberger McAfee McClelland Morrison Westall

Sigma Phi Epsilon

Founded at the University of Richmond, November, 1901

COLORS: *Red and Purple* FLOWER: *Violet and American Beauty Rose*

FRATRES IN FACULTATE

PROF. HENRY EMMETT FULCHER DR. PRICE HENDERSON GWYN, JR. PROF. JAMES THOMAS KIMBROUGH

FRATRES IN COLLEGIO

1935

DUDLEY BRENT ELVERY
CHARLES SINCLAIR MCCALL, JR.
ROBERT LANGDON ORR
REGINALD MCGEE PORTER, JR.
JOSEPH HUBERT POWELL
ANSEL CLARENCE ROGERS
CHARLES YAGER

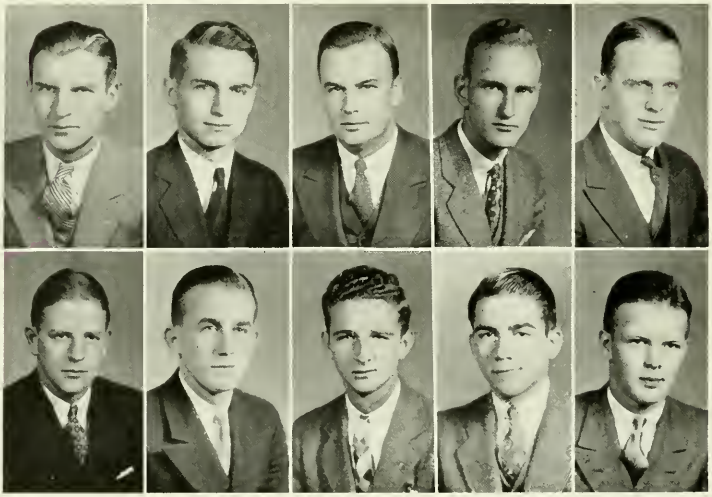

ELVERY ROGERS | MCCALL BARNETT | ORR BRADLEY | PORTER BLACK | POWELL MORTON

EPSILON CHAPTER

1936

Martin Jenkins Barnett
Wiley Graham Bradley
George Phifer Erwin
Andrew Pierson Hassell, Jr.
Jack Allan Jenkins
James Whitfield Knox

1937

Joe Walter Bailey, Jr.
William Ernest Black, Jr.
William Alfred Broadway, Jr.
Marshall Dilling
George Kuykendall
Jeffery Philander Moore
James Thomas Morton
John Alfonso Somerville
Orson George Swindle, Jr.
William Bernard Swope
Frank Shamburger Taylor
Lee Creighton Taylor, Jr.
Elbert Daymond Turner
William Buford Young

1938

Maurice James Armitige
Grover Cleveland Currie, Jr.
William Roy Gilks
John Pearson Harris, Jr.
Daniel Iverson, Jr.
Jack W. Lipstreu
Samuel Galloway Lowe, Jr
William Henry Lyons
William Woodrow Rader
Richard Beckman Vowles

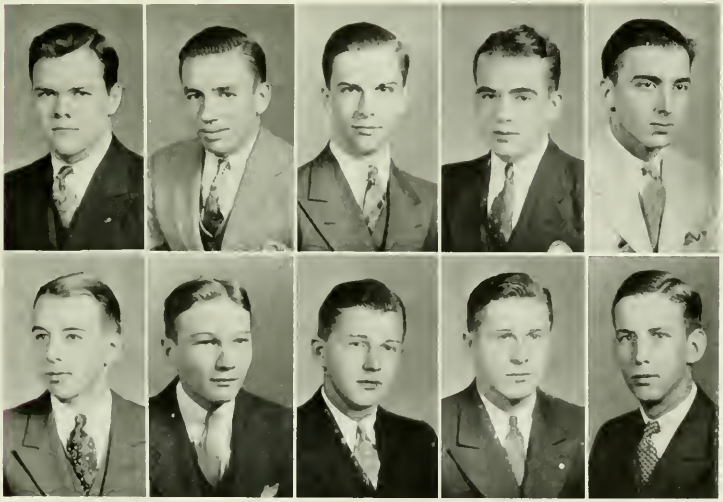

Currie Harris — Somerville Lowe — Turner Vowles — Young Lyons — Armitage Rader

SOME OF FLORIDA'S BEST

PI KA'S ENTERTAIN

. . . AND THEN COMES THE WEEK-END

SUNDAY AFTERNOON, EDWIN AND WILFRED

KAPPA ALPHA AND ITS GIRLS

SOME OF THE BEST FEATURES OF THE I. R. C. CONFERENCE

BULL ARTISTS EXTRAORDINARY

THE BASHFUL SOUL

CHIEF KA-TWANK BEATS 'EM OFF

SO THIS IS WHAT S. P. U. WANTS!

THE PAN-HELLENIC FIGURE

Miss Nell White
Sponsor Pan-Hellenic Council

Miss Elizabeth Dyer

Sponsor Phi Gamma Delta

Miss Frances Passmore

Sponsor Phi Delta Theta

Miss Sarah Frances Crosby

Sponsor Kappa Alpha

Miss Christine Cook

Sponsor Sigma Phi Epsilon

Miss Jane Hashagen

Sponsor Sigma Alpha Epsilon

Miss Dosty Blackmon

Sponsor Pi Kappa Phi

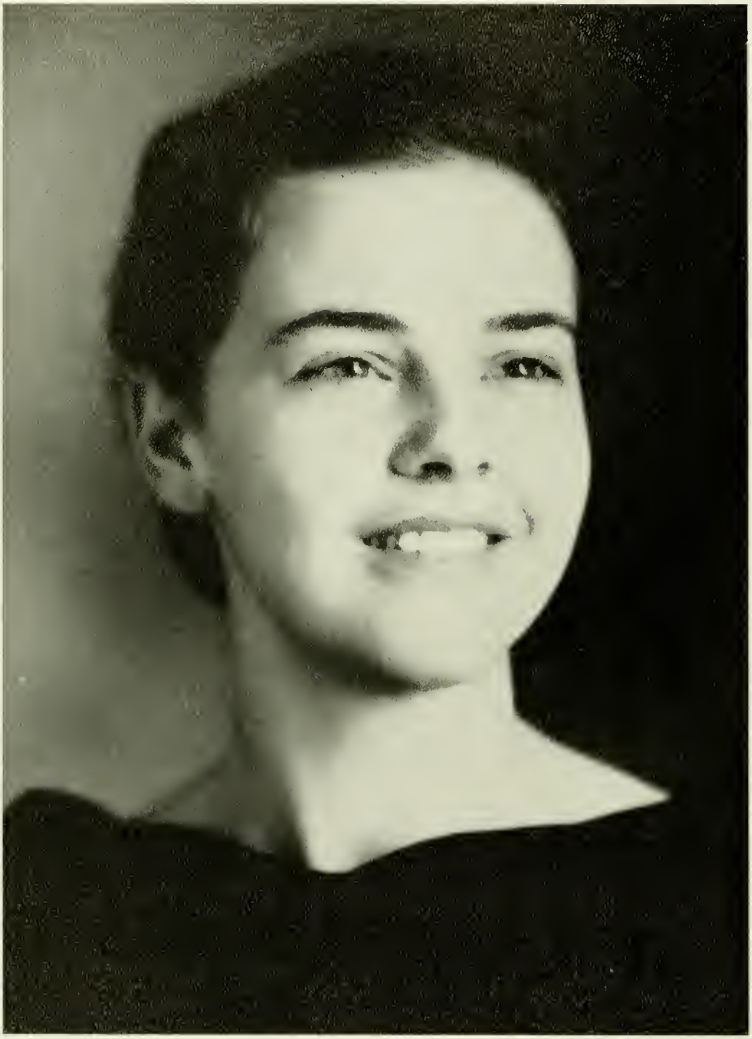

Miss Betty Hambright

Sponsor Kappa Sigma

Miss Virginia Hardin

Sponsor Pi Kappa Alpha

Miss Betty Shalett

Sponsor Beta Theta Pi

HONORARY FRATERNITIES

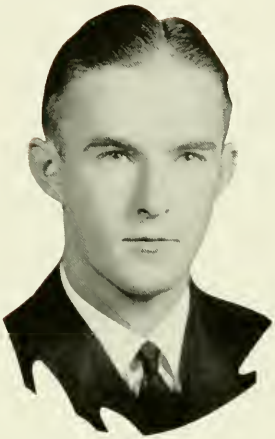

HUGH YELVERTON, *President*

Honorary Fraternity Council

HUGH YELVERTON, JR., *President*	*Sigma Delta Pi*
GORDON H. BROWN	*Omicron Delta Kappa*
T. F. WOOD	*Sigma Upsilon*
ROBERT T. COIT	*Eta Sigma Phi*
CHARLES C. LUCAS	*I. R. C.*
ROBERT T. COIT	*Le Cercle Français*
K. D. WEEKS	*Delta Pi Kappa*
M. BOGART	*Sigma Pi Sigma*
ROBERT H. SMITH, JR.	*Alpha Phi Epsilon*
M. W. ALDERMAN	*Gamma Sigma Epsilon*
GORDON WOOD	*Delta Phi Alpha*
RIGDON O. DEES	*Omega Phi Alpha*
FRITZ BYERLY	*Sigma Delta Psi*
J. A. C. WADSWORTH	*Pi Delta Alpha*

Brown	T. F. Wood	Coit	Lucas	Weeks
Bogart	Smith	Fort	Alderman	G. R. Wood
	Dees	Byerly	Wadsworth	

Under President Hugh Yelverton, the common interests of the many honorary fraternities were successfully directed through the year. Under this body, a program of meetings was worked out whereby each organization was assigned a certain night on a bi-monthly basis.

It is felt that these honorary fraternities have it in their power to contribute much by way of extra-curricula activity, and there has been a movement during the year toward the stimulation of those which have shown good promise. Three which had been regarded as "dead weight" were eliminated as a part of this movement.

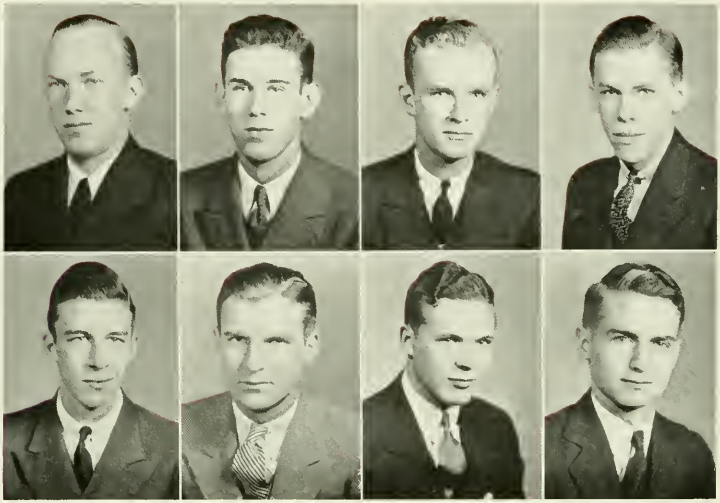

Alderman Douglas | Bogart Elvery | Colt Gulletti | Coleman McCall

Phi Beta Kappa

Scholarship

Founded at William and Mary, December 5, 1776

FRATRES IN FACULTATE

Howard B. Arbuckle
Archibald Currie
John L. Douglas
James McD. Douglas
Edward Jones Erwin
Kenneth J. Foreman
William R. Grey
Price H. Gwynn, Jr.
Caleb R. Harding
Frazer Hood
Frank Lee Jackson
Henry Tracy Lilly
Thomas W. Lingle
Walter L. Lingle
John W. MacConnell
Joseph M. McConnell
William McGavock
William L. Porter
Charles M. Richards
Mark Edgar Sentelle
Edwin F. Shewmake
Oscar Julius Thies, Jr.
George Byron Watts
William W. Wood

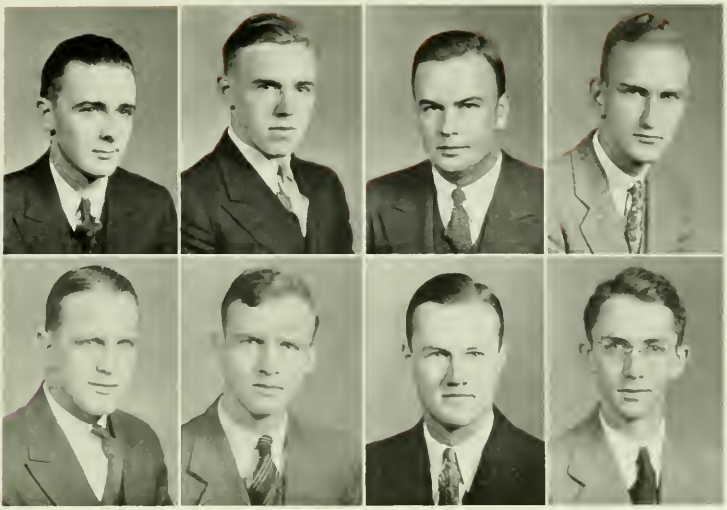

Miller
Powell

Neill
Rhodes

Orr
Ross

Porter
Wood

GAMMA OF NORTH CAROLINA CHAPTER

Established in 1922

FRATRES IN COLLEGIO

M. W. Alderman
Wm. M. Bogart, Jr.
Robt. T. Coit, Jr.
Charles A. Coleman
John M. Douglas
Dudley Brent Elvery
George L. Gullette
Charles S. McCall
Thomas D. Miller
William Cecil Neill
Robert Langdon Orr
R. McGee Porter, Jr.
Joseph H. Powell
Arnold B. Rhodes
Courtney B. Ross
Gordon Reid Wood

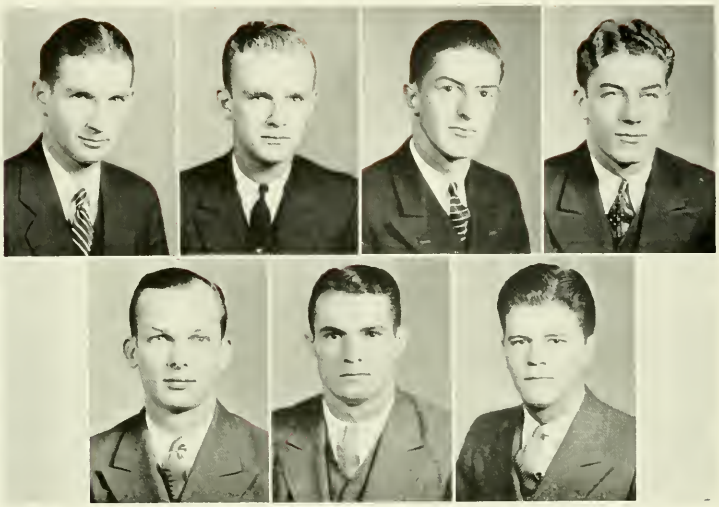

Brown Northen Coit Potter McPhail Rogers Mackorell

Omicron Delta Kappa

(Leadership)

Founded at Washington and Lee University in 1914

FRATRES IN FACULTATE

Howard Bell Arbuckle
Ernest Albert Beaty
Cecil Kenneth Brown
Archibald Currie
James McDowell Douglas
Edward Jones Erwin
Henry Emmett Fulcher
William Richard Grey
Frederick Wm. Hengeveld
Frank Lee Jackson
Green Flake Laird
Thomas Wilson Lingle
Walter Lee Lingle
Joseph Moore McConnell
Norton Goodier Pritchett
Charles Malone Richards
Lewis Bevens Schenck
Mark Edgar Sentelle
Andrew Heath Whittle
John Payne Williams

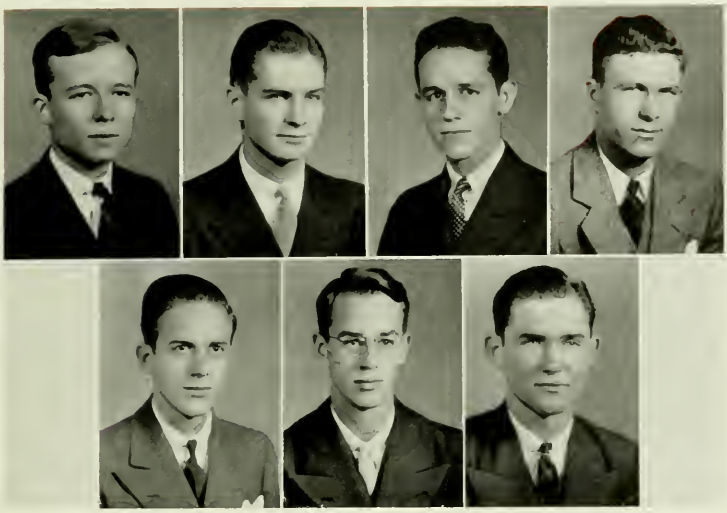

Smith Simpson Sprunt Glasgow Weeks Morgan Wingfield

DELTA CIRCLE

Established in 1917

FRATRES IN COLLEGIO

Gordon Haviland Brown
Robert T. Coit, Jr.
Charles Taylor Fort
Douglas McKay Glasgow
Charles Crockett Harris
Ernest Frederick McPhail
John Campbell Mackorell
James Robert Morgan
John Lawrence Newton
William Leonard Northen
Albert Jarman Potter
Percy Mims Rogers
William B. Ravenel, III
James Hunt Simpson
Robert Hardy Smith, Jr.
Walter Payne Sprunt, Jr.
Kenneth Durham Weeks
Joseph A. C. Wadsworth

George Wingfield

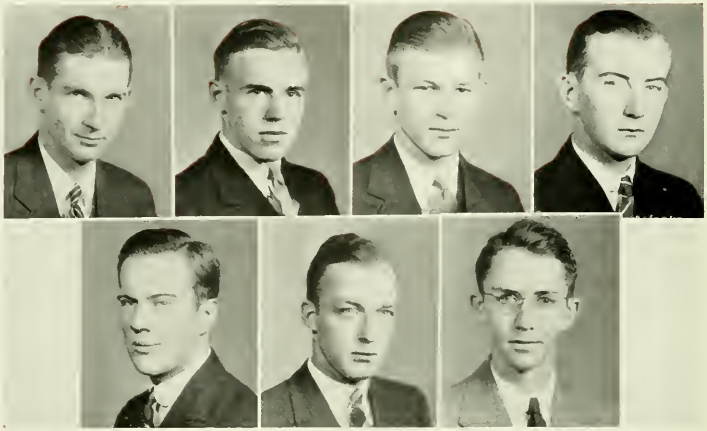

Brown Neill Ravenel Simpson
Sutton Wadsworth Wood

Sigma Upsilon

(Literary)

Founded at Sewanee in 1906

Sigma Upsilon grew out of a federation of honorary literary groups in various colleges throughout the South. The Davidson Blue Pencil chapter of this organization was founded in 1915. Meetings are held fortnightly in various faculty homes and this society is regarded as one of the most active and beneficial honorary clubs on the campus. Tom Wood has been the efficient president of this group during the past year.

Membership into the club is confined primarily to lovers of literature and those who show particular ability along literary lines. Bids are sent twice a year to those men who are selected from the Sophomore, Junior and Senior classes. The colors of the fraternity are dark green and old gold, and the flower is the jonquil.

The intellectual freedom of the fraternity is of such a nature that the practical as well as the esthetic aspects of writing are encouraged. No matter what thought is expressed it is accepted at its face value as the sincere opinion of the author. However there is seldom an issue raised in which the members do not seriously and vigorously discuss its implications. Members present original papers of their own writings. Quite often these papers are on as diverse subjects as "Impaths in Respect to International Relations." "Art" or "Matter of Living." Naturally the discussion which arises from the problems presented by the authors is very stimulating. And the fraternity, since it is composed of creative writers, for the most part, responds to the opportunity for discussion.

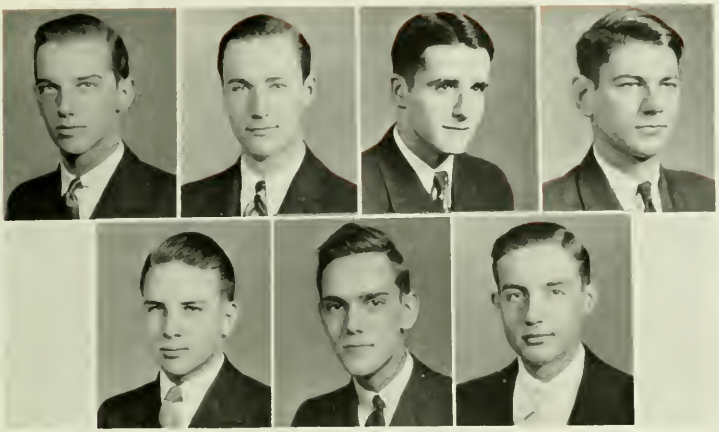

Wood, T. F. Chapman Lindsay Ross
Allen Horine Scott

BLUE PENCIL CHAPTER

ACTIVE FACULTY MEMBERS

Ernest Albert Beaty
Cecil Kenneth Brown
William Patterson Cumming
Edward Jones Erwin
Frazer Hood
Henry Tracy Lilly
David Grier Martin

BROTHERS IN COLLEGE

1935

Gordon Haviland Brown
Gordon Lucius Green
William Cecil Neill
William Bee Ravenel, 3rd
Baxter Orr Simpson
Thomas Howey Sutton, Jr.
Joseph A. C. Wadsworth, 2nd
Gordon Reid Wood
Thomas Fanning Wood

1936

Carleton Burke Chapman
Edward Hague Donigan
Robert Boyd Lindsay
James Hervey Ross

1937

John Darlen Allen, Jr.
Emmet Field Horine, Jr.
Kenneth Munro Scott

Batte
Fort

Brewer
Green

Byerly
Harris

Coit
Holt

Douglas
Hutchins

Scabbard and Blade

(Military)

HONORARY MEMBERS

Frazier Hood

John Wilson McConnell

Major John T. Rhett

Frank Lee Jackson

Harry McClelland Moffett

Capt. Franklin M. Cochran

NORTHEN
ROGERS, P. M.

PORTER
ROSE

POWELL
SMITH

RAVENEL
SUTTON

ROGERS, A. C
YELVERTON

MEMBERS

JAMES H. BATTE
WILLIAM F. BREWER
L. FRITZ BYERLY
ROBERT T. COIT
JOHN M. DOUGLAS, JR.
CHARLES T. FORT
GORDON L. GREEN
CHARLES C. HARRIS
EDWIN G. HOLT
DEWEY M. HUTCHINS
WILLIAM L. NORTHEN
REGINALD M. PORTER, JR.
ALBERT J. POTTER
J. HUBERT POWELL
WILLIAM B. RAVENEL, III
ANSEL C. ROGERS
P. MIMS ROGERS
BEN L. ROSE
ROBERT H. SMITH, JR.
THOMAS H. SUTTON, JR.
HUGH YELVERTON, JR.

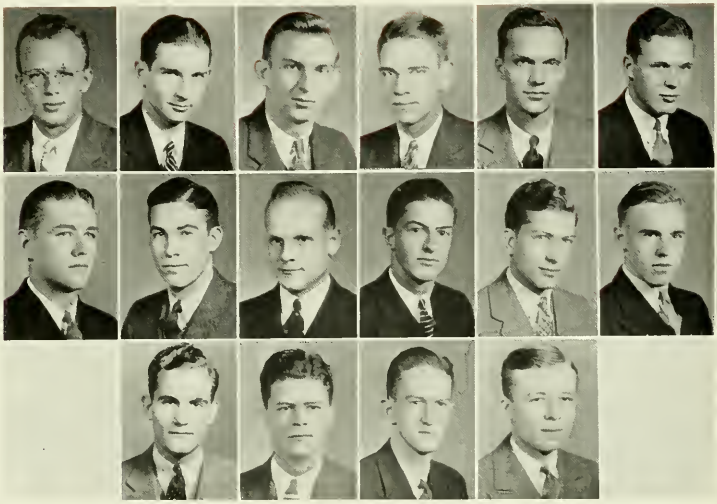

Bailey — Brown — Deans — DuBose — Green — Gullette
Holt — Little — Lucas — McPhail, E. F. — McPhail, L. D. — Neill
Newton — Rogers — Rose — Smith

International Relations Club

HONORARY MEMBERS

Cecil Kenneth Brown
Archibald Currie
Thomas Wilson Lingle
Joseph Moore McConnell

MEMBERS

1935

Donald Bennett Bailey
Gordon Haviland Brown
Cameron D. Deans
Warner DuBose, Jr.
Gordon Lucius Green
George Leslie Gullette
Edwin Graves Holt
Blanton Price Little
Charles Craft Lucas
Ernest Frederick McPhail
William Cecil Neill
John Lawrence Newton
Percy Mims Rogers
Ben Lacy Rose
Robert Hardy Smith, Jr.
Walter P. Sprunt, Jr.
Albert C. Stutts
Thomas H. Sutton
Kenneth Durham Weeks
Hugh Yelverton, Jr.
Lorenzo Dow McPhail

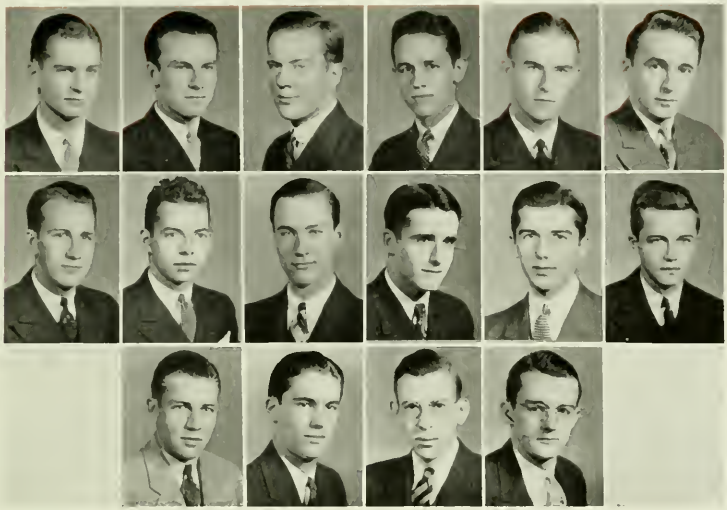

Sprunt Brown, W. L. | Stutts Harlan Boggs | Sutton Chapman Edwards | Weeks Lindsay Port | Yelverton Marchant Sugg | Branton Downie

1936

William Coleman Branton

Wiliam Lamont Brown

Carleton Burke Chapman

Paul Young Harlan

Robert Boyd Lindsay

Thomas M. Marchant, Jr.

Thomas Erskine Downie

1937

Wade Hamilton Boggs

Wilbur Shields Edwards

Arthur Tyler Port

Harold Grey Sugg

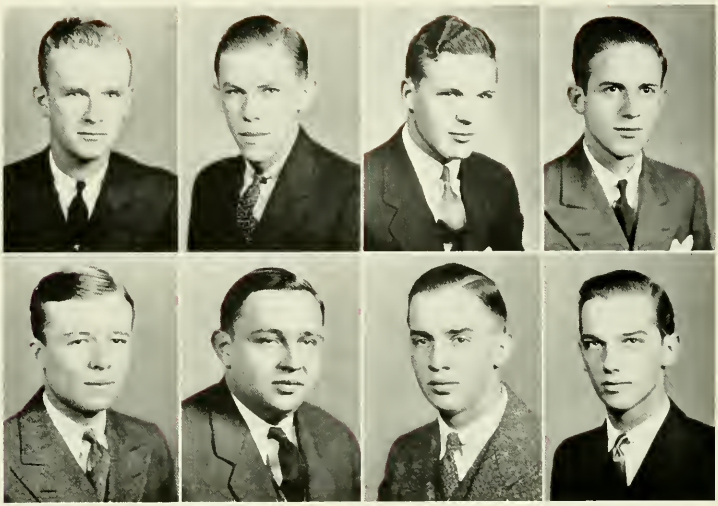

Coit Smith — Coleman Tucker — Gullette Womble — Simpson Wood

Le Cercle Francais

(Affillié à la Federation de L'Alliance Francaise)

ETABLI EN 1928

Le Cercle Francais was organized in an effort to create an appreciation of French language and culture. Since its organization in 1928, Le Cercle has won a reputation for enviable activity.

Membership is restricted to members of the upper classes who are advanced students in French. Each year, bids are issued to those men who have gained distinction in this language.

Officers serving for 1934-35 are: R. T. Coit, President, C. A. Coleman, Vice-President, J. H. Glass Secretary-Treasurer, and Ben J. Wyche, Commissaire.

Monthly meetings of Le Cercle have proved unusual and entertaining as well as valuable. Programs usually include a play enacted entirely in French, and French songs and games. Especially in the past few years, emphasis has been placed on dramatics. During the current year, there was an exchange of dramatic productions with Converse, Winthrop, and Salem Colleges.

Le Cercle is much indebted to Dr. Watts for the interest, and ingenuity he has shown in furthering its activities. Its growth during the past few years gives good indication that greater progress is in store for the future.

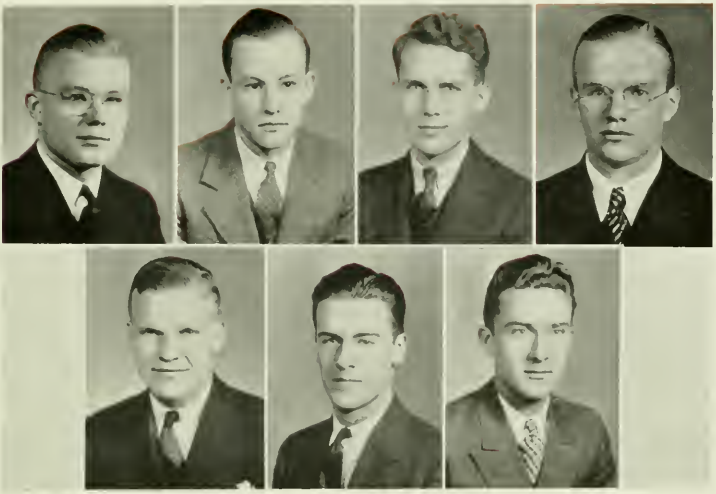

Wyche Eve Glass Hassell
Lewis McMullen Pierce

MESSIEURS LES PROFESSIEURS

Ernest Albert Beaty
Wm. Patterson Cumming
Augustin Victor Goldiere
Henry Tracy Lilly
Sylvain Sidney Minault
George Byron Watts

MEMBRES HONORAIRES

Madame A. V. Goldiere
Madame G. Byron Watts

MESSIEURS LES MEMBRES

1935

Robert T. Coit
Charles A. Coleman
George L. Gullette
James H. Simpson
Robert H. Smith
Frank A. Tucker
Edwin C. Womble
Thomas F. Wood
Benjamin W. Wyche

1936

Val Cassells
James C. Cothran
Henry P. Eve
James H. Glass
James W. Hassell
Carlyle B. Lewis
John S. McMullen
William F. Pierce

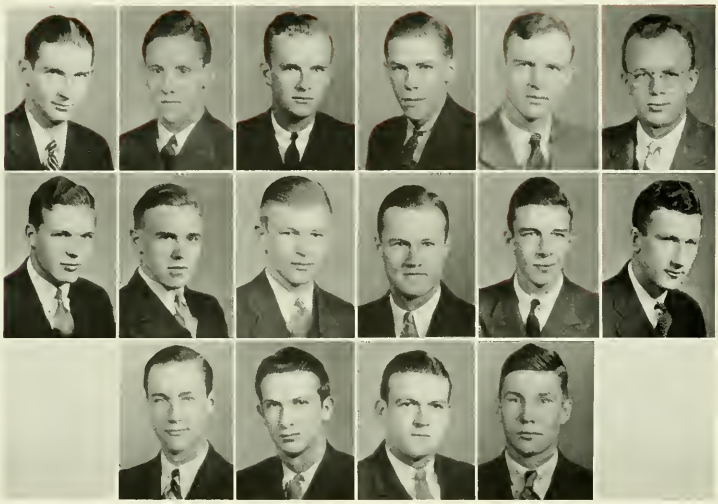

Brown — Gullette
Brandon — Neill — Chapman
Coit — Ravenel — Milton
Coleman — Ross — Smith
Rhodes — Douglas — Walker
Bailey — Benfield

Eta Sigma Phi

ALPHA NU CHAPTER

Established in 1928

FRATRES IN FACULTATE

John Crooks Bailey, Jr.
Ernest Albert Beaty
William Richard Grey
Caleb Richard Harding
Guy Richard Vowles

FRATRES IN COLLEGIO

1935

John Monroe Douglas
Donald Reuben Brandon
Gordon Haviland Brown
Robert Thornwell Coit
Charles A. Coleman
Arnold Black Rhodes
Donald Bennett Bailey
George Leslie Gullette
William Cecil Neill, Jr.
William Bee Ravenel, Jr.
Courtney Beaman Ross
Robert Hardy Smith, Jr.

1936

William A. Benfield, Jr.
Carlton Burke Chapman
Samuel Nisbet Milton
Charles Gordon Smith, III
Frank McAlpine Toole
John Mack Walker
William D. Morton, III

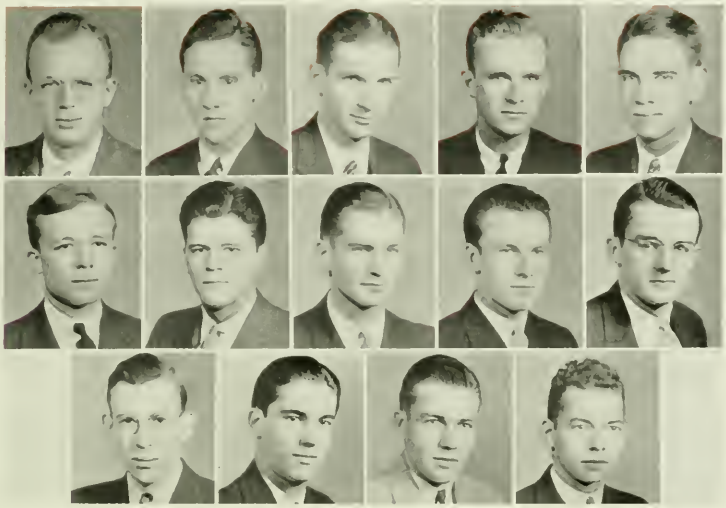

Bailey Smith — Brandon Rogers — Brown Sprunt — Coit Stutts — DuBose Sugg
Port — Edwards — Boggs — Harlan

Alpha Phi Epsilon

PHI CHAPTER

(Forensic)

Founded at the University of Alabama in 1918

FRATRES IN FACULTATE

Cecil Kenneth Brown
Archibald Currie
Thomas Wilson Lingle
Joseph Moore McConnell
William Lorimer Porter

FRATRES IN COLLEGIO

1935

Donald Reuben Brandon
Gordon Haviland Brown
Robt. Thornwell Coit, Jr.
Warner DuBose, Jr.
Percy Mims Rogers
Robert Hardy Smith, Jr.
Walter P. Sprunt, Jr.
Albert Calvin Stutts
Donald Bennett Bailey

1936

Paul Young Harlan

1937

Wade Hamilton Boggs
Wilbur Shields Edwards
Arthur Tyler Port
Harold Grey Sugg

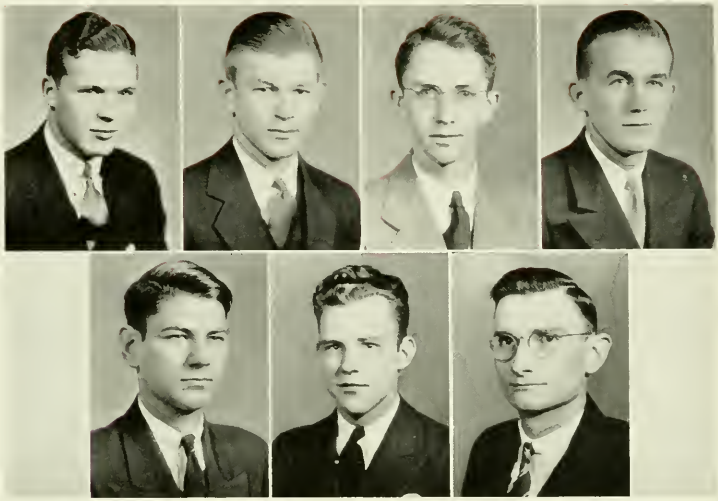

Gullette Ravenel Wood Barnett
Ross Hayworth Greenwood

Delta Phi Alpha

(German)

EPSILON CHAPTER

FOUNDED IN 1931

FRATRES IN FACULTATE

CALEB RICHMOND HARDING GUY RICHARD VOWLES
HENRY TRACY LILLY

FRATRES IN COLLEGIO

1935

GEORGE LESLIE GULLETTE WILLIAM BEE RAVENEL, III
GORDON REID WOOD

1936

MARTIN JENKINS BARNETT JOHN RICHARD HAYWORTH
ALFRED LEWIS BULWINKLE GEORGE ALLEN LEUKEL, JR.
ARTHUR HENRY HAAKE WILLIAM JAMISON ROBINSON
JAMES HERVEY ROSS

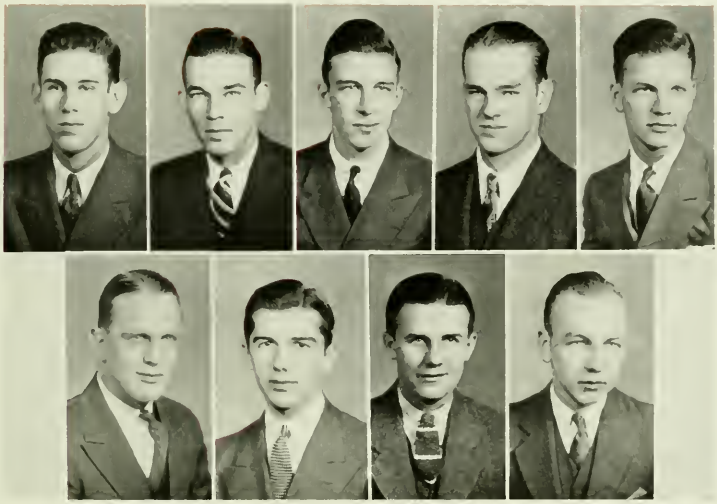

Bogart Creech Douglas Hodge Munroe
Powell Marchant Morrow Willis

Sigma Pi Sigma

(Physics)

ALPHA CHAPTER

Founded at Davidson College in 1921

FRATRES IN FACULTATE

John Leighton Douglas
James McDowell Douglas
Henry Emmett Fulcher
William N. Mebane, Jr.
William Woodhull Wood

FRATRES IN COLLEGIO

1935

Walter Preston Creech
John Munroe Douglas
Joseph Hubert Powell
Edwin Stafford Hodge
Colin Alexander Munroe
Kenneth Durham Weeks

1936

Martin Jenkins Barnett
Joseph Leroy Blackwelder
George Phifer Erwin
Thomas M. Marchant, Jr.
James Holland Morrow
John Gaston Willis

1937

John Gray Anderson
Wm. Alexander Douglas
Douglas M. Johnson
William Bernard Swope

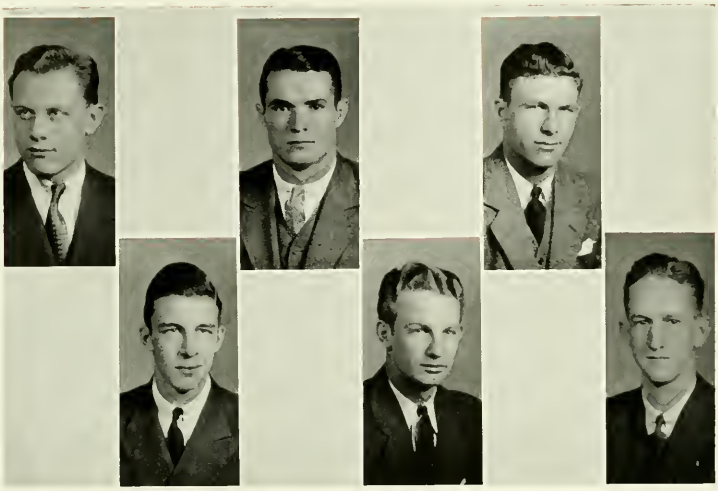

Byerly Douglas Potter Quarterman Wingfield Rose

Sigma Delta Psi

L. Fritz Byerly, *President*

1935

L. Fritz Byerly
John M. Douglas
Charles T. Fort
Albert J. Potter
Lawrence E. Quarterman
Benjamin L. Rose
George Wingfield

1936

Leroy J. Blackwelder
John N. Lee

1937

Kenneth H. Knorr
Roger P. Melton
Maurice E. Peabody

RICHARDSON

YELVERTON

DOWNIE

BOWERS

BRANTON

Sigma Delta Pi

Founded in 1919

OMEGA CHAPTER

FRATRES IN FACULTATE

FRED LEROY BLYTHE
FRED KURTLAND FLEAGLE

FRATRES IN COLLEGIO

1935

OLIVER M. ANDERSON
RAY W. RICHARDSON
CHARLES FORT
JAMES W. WHITE
HUGH YELVERTON

1936

WILLIAM C. BRANTON
CHARLES A. HARPER
EARLE M. CLARK
WILLIAM A. MERCHANT
THOMAS DOWNIE
JAMES E. BOWERS
WOODROW W. BURNS

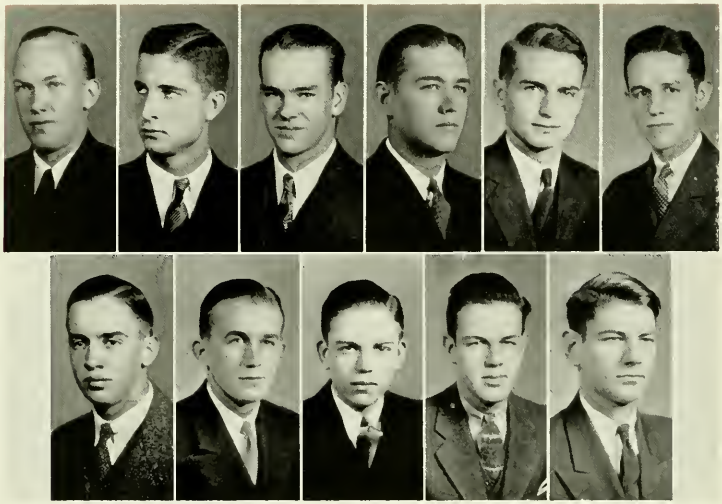

Alderman Batte Hodge Holt McCall Weeks
Womble Barnett Morrow Wartman Ross

Gamma Sigma Epsilon

(Chemistry)

Founded at Davidson College in 1919

ALPHA ALPHA CHAPTER

FRATRES IN FACULTATE

Howard Bell Arbuckle — Oscar Julius Thies, Jr.
A. T. Clifford

FRATRES IN COLLEGIO

1935

Mattison Wells Alderman
James Herbert Batte
Gordon Lucius Green
Edwin Stafford Hodge
Edwin Graves Holt
Heath Brewer Howie
Charles S. McCall, Jr.
Everett Dean Otey
Kenneth Durham Weeks
Edwin C. Womble

1936

Martin Jenkins Barnett
Carlton Burke Chapman
George Phifer Erwin
Robert P. Morrow, Jr.
James Hervey Ross
William B. Wartman, Jr.

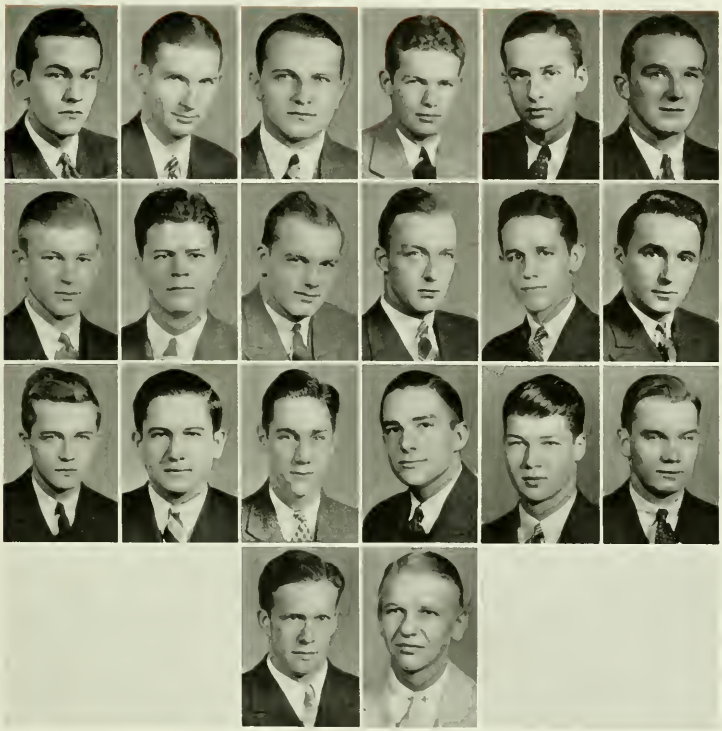

Country Gentlemen

(Social)

Founded at Davidson College in 1933

1935

William Edward Atwater
Gordon Haviland Brown
Thomas Oliver Duff
Charles Crockett Harris
Robert Dumas Kornegay
Singleton Maynard
William Bee Ravenel, III
Percy Mims Rogers
John Daniel Siewers
Walter Payne Sprunt
Joseph A. C. Wadsworth, Jr.
Kenneth Durham Weeks

1936

William Coleman Branton
Thomas Erskine Downie
Lloyd Malcolm Grimes, Jr.
Reginald Lee Harris, Jr.
Wilmer Bowyer Hunter
Hinton Scot McLeod
Charles Marcellus Thompson

1937

Edward Marion Armfield
Carl Ivan Carlson, Jr.
Robert Trout Peters, Jr.

THE FRESHMEN CO-OPERATE, AND HOW!

"MIDGE" TAKING OFF FOR WEST POINT

SOME BUILDER-UPPERS

COBLE AT BAT

INTRA-MURALS

"D" CLUB HUMILIATION

HERE'S HOW . . .

CHAMPIONSHIP MATCH WITH STATE . . .

QUARTERMAN PINS HIS MAN

CARLYLE IS KING OF THE COURTS

TAKING THEM HIGH AND FAST

THE BAND

"THE NOSE KNOWS,"

CO-ORDINATED GYMNASTICS

WORKING-OUT LAWRENCE AND LEROY

GOLFING ON THE GREEN

WHICH YELL, "GOOF"?

"CHIEF" SPRUNT RECREATES A BIT

CLEARING THE BAR

CHAPEL HOUR

DR. FAUSTUS

PASSING IN REVIEW

MANNING THE DAVIDSON DEFENSES

SIESTA

AN EVIDENCE OF SPRING

ENTER SANDY AND MEESIE

CHAPEL'S OUT

THE ART OF BEING PREPARED

THE MAGNETIC CINEMA

"BLUE MONDAY" FOR *THE DAVIDSONIAN* STAFF

THOUGHT FOR FOOD AFTER FOOD FOR THOUGHT

SUPPER AT HENDERSON HOUSE

A DAVIDSONIAN GET-TOGETHER

THE EVER-WELCOME PHOTOGRAPHER!

A STAGE PRODUCTION

DEWEY GETS THE FIRST TOUCHDOWN ON V. M. I.

"BOODY" BEGINS A LONG RUN

INTERESTED SPECTATORS

JOHN LEE GETS GOOD ALTITUDE

HARRIS GOES INTO ACTION

THE "HALF" AT THE CAROLINA GAME

BURNING THE "DEMON DEACON"

ONE PLEASURE OF WAR—THE FULL PACK

DAVIDSON'S WINNING WALL-SCALERS AT CAMP

A CALM CHAT

"ALMA"

TUG-O-WAR

RAIN

YE COLLEGE MAN AND HIS PIPE

MICHELANGELO II

BANE OF POCKETBOOKS, THE "STUD" STORE

JUST A SUMMER-SCHOOL STUDENT COUNCIL

THE WELL-KNOWN "PARASITICA CIGARETA"

FARMER JOHN RIDES A MILKY MOUNT

AT THE END OF THE MARCH

SERGEANT GREEN OF THE KITCHEN POLICE

CAPTAIN SEIFERT DEMONSTRATES

TOUCHDOWN FOR WINDHAM

MORGAN GETS HIS PASS

V. M. I. GAINS

A CHARACTERISTIC BIT OF SIDE-STEPPING

AN IMPRESSION OF THE WAKE FOREST GAME

GEORGIA VS. WATTS

GEORGIA ARMS, HOME OF THE "RATS"

GEORGIA INTERCEPTS A PASS FOR A TOUCHDOWN

HOTEL WATTS, DOMICILE OF THE "TEA-HOUNDS"

THE WAR OF THE HOSES

STOPPED AT THE LINE

WATTS FAILS TO GAIN

MONROE—GEORGIA'S INSPIRATION

GEORGIA IS HELD

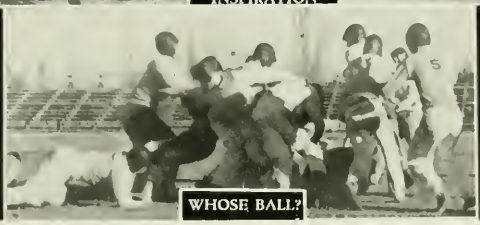

WHOSE BALL?

TRADE MARK
HANES

UNDERWEAR

A Product of Quality At Popular Prices

SHIRTS AND SHORTS UNION SUITS
FOR MEN AND BOYS—FOR EVERY SEASON
Elastic Knit and Athletic

P. H. HANES KNITTING COMPANY
WINSTON-SALEM, N. C. NEW YORK OFFICE, 93 WORTH ST

SMOKERS'
VICKS MEDICATED COUGH DROPS
Medicated with ingredients of Vicks VapoRub...Quickly relieve irritated throats.
COUGHS

LITTLE PEP
Sandwich Shop
CHARLOTTE DAVIDSON

Delicious Toasted Sandwiches
Juicy Steaks

"Golden Waffles Served
At All Hours"

"MEAL A MINUTE"

Get This Picture In Your Mind!

You'll want to remember it, for Efird's is the store that caters to the needs of Carolinas' colleges. Make it your headquarters when you come to Charlotte.

Efird's
DEPARTMENT STORE
CHARLOTTE, N.C.

SINCE 1874

Commercial National Bank

of CHARLOTTE, N. C.

R. A. DUNN. *President*

North Carolina's Oldest National Bank

STANDARD PRINTING CO.

117 GARLAND COURT
CHARLOTTE, N. C.

Printing of Every Description

Converse? Winthrop? Queens?
Anywhere at Any Time
Special Rates On Holidays

HENDERSON'S U-PUSHEMS
DAVIDSON, N. C

"DE LUXE" . . .

MOORESVILLE ICE CREAM COMPANY
Incorporated

MOORESVILLE, NORTH CAROLINA

SMART
CLOTHING
Attuned to Collegiate
Personalities

For Every Season
At Attractive Prices

Belk Brothers
Company
*"Charlotte's Home of
Better Values"*

Compliments of

Southern Fruit
Company

CHARLOTTE, N. C.

Wholesalers of
FRUIT, VEGETABLES
EGGS, PRODUCE

LANCE

SANDWICHES
PEANUTS
CANDIES

*"Ratcliff's Flowers
Brighten the
Hours"*

PHONE 4144
CHARLOTTE, N. C.

DRINK
Coca-Cola
IN STERILIZED BOTTLES

Blythe & Isenhour
General Contractors

133 BREVARD COURT
CHARLOTTE, N. C.

Students may come and students may go:
Davidson College may grow and grow.

But Courteous and Solicitous Service Remains Unchanged When Dealing With

White Drug Company

DAVIDSON, N. C.

Quality and Service
Have Proved Our Success

For candy and all kinds of confectioneries tobaccos, cigarettes cigars, paper and school supplies

SEE

CHAS. MACK

WHOLESALE DEALER
MOORESVILLE N. C.

J. O. JONES, INC.

SPORT BACK SUITS

with Sport Trousers will be worn extensively by college men this Spring and Summer.

J. O. JONES, INC.

210 S. TRYON ST

◆◆

The IVEY Style—
Plus the Ivey Quality

Makes an unbeatable combination on the campus or anywhere.

Enjoy the prestige that really fine merchandise brings.

J. B. Ivey & Co.

CHARLOTTE, N. C.

◆◆

Patronize
Our
Advertisers

S & P FOOD PRODUCTS, INC.

Manufacturers of Peanut Products

818 East Seventh St.

CHARLOTTE, N. C.

Eat a Fresh Peanut Butter Sandwich

TEP

FOOD PRODUCTS CO.

Quality Supreme

SALISBURY, N. C.

◆ ◆

DeLuxe Peanut Products

DRINK ORANGE CRUSH

Made from *Fresh* Oranges and Nu Grape, a Favorite with Millions

Orange Crush Bottling Co.

205 Alexander St.

CHARLOTTE, N. C.

UNUSUAL EXCELLENCE IS NEVER THE RESULT OF CHANCE

In producing school publications, we endeavor to render a helpful and constructive service directed toward enabling a student staff to issue a respresentative and distinctive publication.

Queen City Printing Company

CHARLOTTE, NORTH CAROLINA

THE BEST OF PICTURES

◆

DAVIDSON THEATRE

◆

STOUGH BROTHERS

HOTEL CHARLOTTE
CHARLOTE, N. C.

Headquarters of
All Social Functions

Special Attention to Banquets and Dances

◆

Davidson Students Welcomed

O. Henry Hotel
GREENSBORO, N. C.

LOW FARES CONVENIENT SCHEDULES
CHARTERED COACHES A SPECIALTY
Anytime—Anywhere
TRAVEL BY BUS THE MODERN WAY

QUEEN CITY COACH COMPANY
415 WEST FIFTH ST., CHARLOTTE, N. C.
PHONE 5813 L. A. LOVE, *Gen. Mgr.*

OWNED AND OPERATED

BY THE

DAVIDSON STUDENT BODY

The

STUDENT

STORE

MANAGERS

1934-35

J. H. SIMPSON J. R. TAYLOR

1935-36

D. B. GRIFFIN H. A. CATHEY

The

DAVIDSONIAN

Published by

The Students of Davidson College
For a Better Davidson

EXTENDS ITS THANKS TO THE STUDENT BODY FOR ITS CO-OPERATION DURING THE SCHOOL YEAR 1934-35

K. D. WEEKS, *Editor*
J. A. C. WADSWORTH, *Business Manager*

THE PHOTOGRAPHS

In This Annual Were Made by

Dunbar and Daniel

INCORPORATED

132 FAYETTEVILLE STREET

RALEIGH, N. C.

•

Largest College Annual Photographers in the South

•

FINE PORTRAITS PROMPT SERVICE

Achievement

~ ACHIEVEMENT IN ANY LINE OF ENDEAVOR IS THE NATURAL RESULT OF ABILITY AND EXPERIENCE, PLUS OPPORTUNITY.

~ THIS ORGANIZATION TAKES PRIDE IN ITS SUCCESS -- SUCCESS EARNED BY THE ABILITY OF ITS MEMBERS, THE EXPERIENCE GAINED IN TWENTY YEARS OF EFFORT, AND THE OPPORTUNITIES OFFERED BY ITS CLIENTS.

CHARLOTTE ENGRAVING COMPANY INC.

ARTISTS - PHOTO-ENGRAVERS - DESIGNERS

CHARLOTTE
NORTH
CAROLINA

ESTABLISHED NINETEEN FIFTEEN

This Annual Printed By

An Organization

Prepared to serve the most exacting annual staff. An organization with a thorough knowledge of printing and binding achieved through years of experience in the production of college and high school annuals . . .

Observer Printing House

CHARLOTTE N.C.

ESTABLISHED 1893

ACKNOWLEDGMENTS

The work of the 1935 staff of QUIPS AND CRANKS is ended. The annual is, as far as student labor is concerned, "put to bed," and the clicking of the presses is, at the time of this writing, stamping our efforts with an ominous finality. In one finishing chapter, it is our desire to express our deep appreciation to a few of those who have been particularly indispensable in the progress of the annual this year.

The attitude of the student body in general, we feel, has been so decidedly one of coöperation and patience that it would be impossible to single out any individuals to whom the book has been due. Yet several of the men on the staff have been of special service: in the photographic work, Gordon Wood, Graham Squires, and John Abernethy expended many hours and rolls of film and are indeed entitled to recognition: and in the writing and proof-reading of "copy," J. M. Newton and Charles Mauze labored diligently and well.

In the line of professional assistance, the staff is chiefly indebted to Mr. Everett Bierman, of the Charlotte Engraving Co.; Messrs. W. J. Crichton and H. B. Curlee, of the Observer Printing House: and Mr. M. F. Dunbar, of Dunbar & Daniels, Inc. These men deserted homes, and forewent meals and sleep in order that the 1935 QUIPS AND CRANKS might become a reality, and we would not feel justified in closing our work without acknowledging theirs.

In a last category of our creditors, we wish to express sincere thanks to Professors J. M. Douglas, M. E. Sentelle, and F. K. Fleagle, and Mr. Grier Martin, of the faculty for their parts. Their cordial assistance and consideration was another important factor in the annual's publication.

Now, along with relief at the completion of this year's work, there is also a feeling of regret that our part is finished. Anticipation of the accomplishment of a definite end has made our labors seem well worth-while.

ROBERT H. SMITH, JR.,
Editor.

BENJAMIN L. ROSE,
Business Manager.

AUTOGRAPHS

AUTOGRAPHS

QUIPS AND

C R A N K S